



Converse County

SPRING 2025 • COMMUNITY ED & CREDIT CLASSES

NONPROFIT ORG
US POSTAGE
PAID
TORRINGTON, WY
82240
PERMIT NO. 14

ECRWSS



FWC OUTREACH



Converse County • Douglas Campus

Eastern Wyoming College • Douglas Campus • ewc.wy.edu/Douglas

Dr. Margaret Farley
Vice President of Douglas Campus
mfarley@ewc.wy.edu
800 South Wind River Drive
Douglas, WY 82633
307.624.7000



Kerry Steward
CCRC Coordinator/Instructor
& Workforce Development
Coordinator
ksteward@ewc.wy.edu
800 South Wind River Drive
Douglas, WY 82633
307.624.7025

EWC Board of Trustees

Ms. Jackie Van Mark, Chair
Mr. Rick Vonburg, Vice Chair
Ms. Katherine Patrick, Treasurer
Mr. Randy Adams, Secretary
Mr. Bob Baumgartner
Mr. Doug Mercer
Mr. Kurt Sittner
Mr. Jim Willox, Converse County Advisory Member



EWC President

Dr. Jeffrey D. Hawes
jhawes@ewc.wy.edu

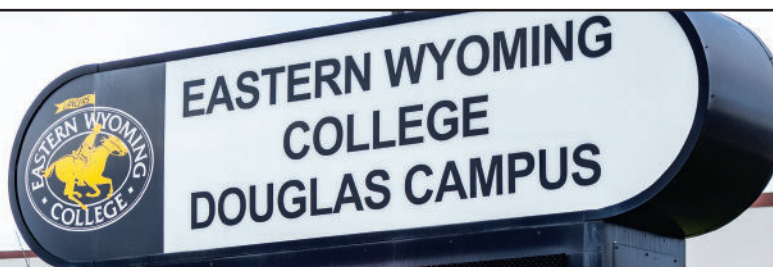

Charge into your future

with the Outreach/Douglas Campus Incentive Grant

The Outreach/Douglas Campus Incentive Grant is available to any student who is seeking a degree or certificate with EWC who has at least a 2.00 GPA and who is taking the majority of his/her classes at or through an EWC Outreach Center or the Douglas Campus. The award pays in-state tuition for five or more credits. Current and transfer students must meet Satisfactory Academic Progress eligibility requirements as established in the EWC Satisfactory Academic Progress Policies for Financial Aid.

For more information or to apply call the EWC Financial Aid Office

307-532-8326 or financialaid@ewc.wy.edu

How to Register for Community Ed Classes



Douglas Campus

Online*

ksteward@ewc.wy.edu
EWC website: ewc.wy.edu/
Douglas
—the fastest way to register!

Phone*

1.307.624.7025
Call during office hours or leave a message with your name, contact information and class(es) you are interested in.

Mail*

Send your registration to EWC Douglas Campus,
800 South Wind River Drive
Douglas, WY 82633

Walk-in*

800 South Wind River Drive
Douglas, WY 82633
Drop off your registration form and payment.

Glenrock Outreach

Online*

twhite@ewc.wy.edu
EWC website: ewc.wy.edu/Glenrock
EWC—the fastest way to register!

Phone*

1.307.258.7837
Call during office hours or leave a message with your name, contact information and class(es) you are interested in.

Mail*

Send your registration to Outreach EWC Glenrock,
ATTN: Tasha White
Box 1300
Glenrock, WY 82637

Walk-in*

120 Boxelder Trail
Glenrock, WY 82637
Drop off your registration form and payment.

EWC is accredited by the American Welding Society, the American Veterinary Medical Association, and the Accreditation Commission for Education in Nursing (ACEN)

The Higher Learning Commission of the North Central Association of Colleges & Schools
230 South LaSalle Street, Suite 7-500
Chicago, IL 60604
Telephone: 800.621.7440/312.263.0456
Fax: 312.263.7462
info@hlcommission.org
www.ncahlc.org

Eastern Wyoming College is an affirmative action/equal opportunity institution.

The information contained herein is valid as of December 2024. While EWC makes every effort to ensure the accuracy of the information, the college reserves the right to make changes at any time without prior notice. Always check with the appropriate office for current information.

The EWC Schedule summarizes information of interest to students; it is not a complete statement of programs and policies. Other important information is published in the EWC Catalog and on the EWC Website.

Table of Contents

Scholarship Information	2
How to Register.....	3
Douglas Community Ed Classes ...	4-5
General Information	6
2024 Fall Semester Calendar	6
Fall Credit Classes in Douglas.....	7-8
EWC Online Classes	9-12
Registration Form.....	13
Ed2Go	14-15
Ellbogen Opportunity Scholarship	14-15
Concurrent & Dual Information.....	16

“ Student success is our first priority; as a learning community we provide opportunities that enable students to achieve their goals and enrich our unique region through work, partnerships, and student achievement.”

Eastern Wyoming
College Mission



Eastern Wyoming College is dedicated to providing opportunities and recognizing the talent of all people within this institution. There is a commitment to a policy of equal employment opportunity for all persons on the basis of merit without regard to race, color, national origin, marital status, age, sexual orientation, sex, religion, political belief, veteran status or disability. In accordance with the policy, Eastern Wyoming College affirms its commitment to non-discrimination in its employment practices as they relate to recruitment, hiring, selection, screening, testing, compensation, promotion, employment benefits, educational opportunities, access to programs, work assignments, application of discipline, access to grievance procedures, and any and all other conditions of employment which are provided by Eastern Wyoming College policy, regulation, rule or practice. Inquiries concerning Title II, Title VI, Title VII, and Section 504, may be directed to the Director of Human Resources, 307.532.8330. Inquiries concerning Title IX may be directed to the Executive Dean of Student Services, 307.532.8257. Both may be reached at Eastern Wyoming College, 3200 West C Street, Torrington, WY 82240. Alternatively you may contact the Wyoming Department of Education, Office for Civil Rights Coordinator, 2300 Capitol Avenue, 2nd Floor, Cheyenne, WY 82002-0050 or 307.777.7675.

Douglas • Classes

Community Education classes have minimum and maximum numbers for students. If you see a class that you would like to take, don't hesitate or the class may cancel!!

To sign-up for Community Ed/Worforce classes contact: Kerry Steward at 307.624.7025



Heartsaver First Aid, CPR, AED Course

Kerry Carr

- Reflects the latest science and education from the 2020 AHA Guidelines for CPR and Emergency Cardiovascular Care (ECC)
- Course provides students the highest quality training in the lifesaving skills of first aid, CPR, and use of an AED.
- Empowers students to act with confidence in the event of an emergency at work, home, or in the community
- This Heartsaver course is designed for those requiring OSHA or other regulatory agency compliant training.

Two classes will be offered. Participants only need to sign up for one date.

Date: Tuesday January 28th or April 8th

Time: 5:00-9:00 pm

Cost: \$100

Location: EWC, Douglas Campus, Room TBA

Salsa Dance

Brad Geffen

No dance partner, no problem. Brad has developed a technique where you can dance solo. Participants will follow along from behind - no mirroring of the instructor – just follow along. These steps look and feel so good that most will easily get up on the dance floor and confidently dance solo. However, Brad will partner with

every student so they get a feel for lead/follow dynamics.

Instructor Background

Brad has been dancing for over sixty years and teaching dance for about 45 years. His focus is East Coast Swing, Cha-Cha and Foxtrot (modified). He combines these modalities so that no matter what the music or setting you'll feel comfortable and confident when you step out on to the dance floor.

REMEMBER: NO DANCE PARTNER REQUIRED.

For class wear light comfortable clothing that breathes... class is loads of fun but you will probably break a sweat. Be sure your shoes have leather soles or another material with little grip so you can pivot and slide easily. It is recommended that you come 5-10 minutes early for a little light stretching and getting to know one another.

Date: Tuesdays February 4, 11, 18, and 25

Time: 5:30 – 6:30 p.m.

Cost: \$60

Location: Douglas Senior Center Card Room
Class Minimum: 5, Class Maximum: 15

Planning Your Garden

Rachel Hoffman

Learn to create a garden space that flows, functions, and is pleasing to the eye. We will lay out the basics of garden design, whether it is your vegetable garden or landscape. This will be a great opportunity to create your own design before spring begins. And hopefully take the stress out of growing beautiful things!



Date: Saturday, February 8

Time: 10:00 a.m. - Noon

Cost: No Charge

Location: EWC Douglas Campus, Room TBA

Archaeology 101 – Artifact Identification

Dr. Steven Howard



Have you ever wondered how archaeologists classify all the different 'arrowheads', stone tools and kinds of pottery that are out here? Do you have a collection of artifacts that you would like to learn how to categorize? Join EWC archaeologist Steve Howard to learn

the basics of Archaeological Typology. You will focus on pottery styles the first week, then ground stone tools, and in the third and final week the focus will be projectile points ('arrowheads').

Instructor Background

Dr. Steve Howard is the Program Director for Archaeology & Anthropology at Eastern Wyoming College. He has extensive experience in artifact identification, as well as field and lab archaeology. Dr. Howard has been teaching archaeology and anthropology for nearly 20 years. He has worked at archaeological sites in Wyoming, Colorado, Texas, Ohio, and New York, and has taken students to the UK to work at a Roman villa site.

Date: Mondays: February 10, 17, & 24

Time: 6:30 – 7:30 p.m.

Cost: \$45

Location: EWC Douglas Campus, Room TBA
Class Minimum: 5, Class Maximum: 15



Douglas • Classes



Investing 101

Courtney Baxter

This class is designed to provide you with an insight on the principals of investing. We will cover the basics such as stocks, bonds, and understanding the stock market and work our way into some of the most important foundations of investing. By the end of the course, you will walk away with time proven principals to apply in your own portfolio and resources to keep you on track.

Course Outline

1. Covering the basics
 - a. Stocks
 - b. Bonds
 - c. What is the stock market
2. Time in the market not timing the market
 - a. Compounding
 - b. Why Staying Invested Matters (JPM)
 - c. Can you make up for lost time?
3. Buy Low Sell High
You don't lose unless you sell
 - a. Rule of 72
4. Risk Vs. Reward
5. Diversification
6. You Need a Plan
 - a. Emotions of investing

Instructor Background

Courtney Baxter is a Financial Advisor with Merritt Wealth Management in downtown Douglas. Prior to that, she attended the University of Wyoming where she obtained her Master degree in Finance and has been practicing in this field for the last 7 years. It has become an initiative of hers to help others grow, maintain, and pass on their wealth in the Cowboy State.

Date: Wednesdays, April 2, 9, 16, & 23

Time: 5:30-6:30

Cost: \$30

Location: EWC Douglas Campus, Room TBA

Nonprofit Fundraising Basics

Vickie Goodwin

This course (or seminar) is geared to small nonprofits which have a small yearly budget and do not have a paid professional to do the fundraising - leaving that job to the Board and volunteers. Topics covered will include why we fundraise, how to develop a fundraising plan and the most effect fundraising tactics.

Date: Saturday, April 12

Time: 10:00 a.m. - Noon

Cost: No Charge

Location: EWC Douglas Campus, Room TBA



Start Your Own Business

Steen Stovall, Regional Director, Wyoming Small Business Development Center

Thinking about starting your own business? Do you have more questions than answers? The Wyoming Small Business Development Center (SBDC) Network is glad to help.

Join us on September 29 for a Start Your Own Business (SYOB) Workshop. This is a nuts and bolts workshop co-sponsored by Eastern Wyoming College Workforce Development. This SYOB is designed to help potential new business owners explore the pros and cons of owning a business and understand the skills and knowledge necessary to succeed. We will discuss ways to investigate the potential of your idea and identify your target market. You will also learn about financing options as well as legal, tax, and insurance issues you may encounter. Wyoming offers a wealth of resources to assist with small business success. Learn more when you attend Start Your Own Business Workshop, your introduction to the world of entrepreneurship.

Date: Tuesday, May 20

Time: 5:30-7:00 pm

Cost: Free!

Location: EWC Douglas Campus, Room TBA



American Red Cross First Aid/ CPR For Babysitters

Margaret Farley

This course is intended for youth interested in babysitting. This course will help participants recognize and respond appropriately to cardiac, breathing, and first aid emergencies. Participants will learn to give immediate care to a suddenly injured or ill infant or child until more advanced medical personnel arrive and take over. This course incorporates the latest science and teaches students to recognize and care for a variety of first aid emergencies. Successful students will receive a certificate for Infant and Child First Aid/CPR valid for two years. Lunch will be provided.

Date: Tuesday, May 27

Time: 9:00 am-1:00 pm

Cost: \$45

Location: EWC, Douglas Campus, Room TBA



EWC General Information

Financial Aid

For specific financial aid information, please call the Financial Aid Office at 307.532.8224 or 866.327.8996. You may also obtain financial aid information from EWC's website, ewc.wy.edu. For information about veterans educational benefits, please contact the VA Certifying Official at 307.532.8224.

Payment Options

Payment for tuition and fees can be made online through your student account on MyEWC, by check, or by phone using a credit/debit card by calling the EWC Business Office at 307.532.8205. If you are paying by credit/debit card, you may use Visa, MasterCard, or Discover. All tuition and fees must be paid in full at the beginning of each semester and before the student attends classes. All checks should be made payable to Eastern Wyoming College. Payment plans may be available from the EWC Business Office for those students who qualify. Failure to pay tuition and fees, or have an approved payment plan in place before the student attends classes may result in a late payment charge. Please contact the Director of Community Ed for additional information.



Spring Class Schedule

The EWC Administration reserves the right to make changes without notice.

January 10 (Friday) New Admissions Close at 4:00pm
January 11 (Saturday) Residence Halls Open at 9:00am

January 12 (Sunday) Residence Halls Open at 9:00am

January 13 (Monday) Regular Semester and Block A Classes Begin

January 16 (Thursday) Last Day to Add Block A (8 week) Classes at 4:00pm / Last Day to Drop Block A (8 week) classes for 100% Tuition and Fee Refund at 4:00pm.

January 20 (Monday) Wyoming Equality Day / No Classes / Campus Closed

January 21 (Tuesday) Last Day to Drop Regular Semester (16 week) Classes for 100% Tuition and Fee Refund at 4:00pm / Last Day to Drop Block A (8 week) Classes for 100% Tuition Refund Only at 4:00pm.

January 27 (Monday) Last Day to Drop Regular Semester (16 week) Classes for 100% Tuition Refund Only at 4:00pm

January 29 (Tuesday) First Scheduled Financial Aid Disbursement to Students' Accounts (Additional disbursements are scheduled each week on Tuesdays except when there is a holiday or break.)

February 6 (Thursday) Winter Break / No Classes

February 7 (Friday) Winter Break / No Classes

February 7 (Friday) First Financial Aid Refunds Issued

February 10 (Monday) Classes Resume

February 26 (Wednesday) Last Day to Withdraw from Block A (8 week) Classes at 4:00pm / No Tuition or Fee Refund

March 5 (Wednesday) Midterm / End of Block A (8 week) Classes

March 6 (Thursday) Block B (8 week) Classes Begin

March 10 (Monday) Spring Break Begins / No Classes

March 17 (Monday) Spring Break Ends / Classes Resume

March 18 (Tuesday) Last Day to Add Block B (8 week) Classes at 4:00pm / Last Day to Drop Block B (8 week) Classes for 100% Tuition and Fee Refund at 4:00pm.

March 20 (Thursday) Last Day to Drop Block B (8 week) Classes for 100% Tuition Refund Only at 4:00pm.

April 10 (Thursday) Registration for Fall 2025 Semester Opens for Sophomores Only

April 14 (Monday) Registration for Fall 2025 Semester Opens for All Students

April 17 (Thursday) Last Day to Withdraw from Regular (16 week) Classes at 4:00pm / No Tuition or Fee Refund

April 18 (Friday) Easter Break Begins / No Classes / Campus Closed for Good Friday

April 22 (Tuesday) Easter Break Ends / Classes Resume

April 25 (Friday) Last Day to Withdraw from Block B (8 week) Classes at 4:00pm / No Tuition or Fee Refund

May 5 (Monday) Finals Week Begins

May 8 (Thursday) End of Semester

May 9 (Friday) Graduation

May 10 (Saturday) Residence Halls Close at Noon

Placement Exams

(Accuplacer): Students who plan to enroll in a lab science, math and/or an English class will need to take the Accuplacer placement exam if they haven't met ACT or prerequisite requirements for the class. Call your Outreach Coordinator to schedule a time to take the exam. The cost to take the exam is \$20. You may pay this fee online at ewc.wy.edu/testing/accuplacer-placement-testing (Or bring a check or money order).

Refunds

Tuition and Activity & Use/Technology Fees are refunded on a course-by-course basis, and are determined by the length of the course and the first meeting day of the course.

Tuition: For courses which meet the full (16 week) semester, tuition is refunded in full for 8 calendar days beginning with the first day of the class. Thereafter, there is no refund of tuition. For courses which are offered for less than a full (16 week) semester, the tuition refund will be prorated.

Activity & Use/Technology Fees: For courses which meet the full (16 week) semester, activity and use/technology fees are refunded in full for 14 calendar days beginning with the first day of the class. For courses which are offered for less than a full (16 week) semester, the activity & use/technology fees refund will be prorated.

Tuition & Fees for students in Outreach locations

Below is a table with the tuition & fees (also available on-line). Outreach activity, use, and technology fees are \$16 per credit hour. Some courses also have course fees. Please see the college catalog for a complete listing of fees. Online course fee is \$25 per class, additional fees may apply.

Credit Hours	Outreach Activities & Use Fees	Technology Fee	In-State Tuition	Total Outreach Tuition/Fees
1	\$8	\$8	\$105	\$121
2	\$16	\$16	\$210	\$242
3	\$24	\$24	\$315	\$363
4	\$32	\$32	\$420	\$484
5	\$40	\$40	\$525	\$605
6	\$48	\$48	\$630	\$726
7	\$56	\$56	\$735	\$847
8	\$64	\$64	\$840	\$968
9	\$72	\$72	\$945	\$1,089
10	\$80	\$80	\$1,050	\$1,210
11	\$88	\$88	\$1,155	\$1,331
12	\$96	\$96	\$1,260	\$1,452
13	\$104	\$104	\$1,365	\$1,573
14	\$112	\$112	\$1,470	\$1,694
15	\$120	\$120	\$1,575	\$1,815
16	\$128	\$128	\$1,680	\$1,936
17+	\$120	\$120	\$1,485	\$1,725



CHARGE into Your Future
ewc.wy.edu

EWC Spring 2025 Classes on Douglas Campus

BIOL Biology

Max	Course	Number	Sec	Title	Hrs	Fee	Bldg	Rm	Act		Days	Time	Faculty	Begin Date	End Date
20	BIOL	1000	50	Principles of Biology	4.0				OLEC	HYBF		Online		1/13/2025	5/8/2025
20	BIOL	L004	50	BIOL 1000 Lab	0.0		DC	135	LAB	HYBF	T	07:00PM-09:30PM		1/14/2025	5/8/2025

GUNS Gunsmithing

Max	Course	Number	Sec	Title	Hrs	Fee	Bldg	Rm	Act		Days	Time	Faculty	Begin Date	End Date
15	GUNS	0099	50	Program Assessment Activity	0.0				IND			TBA	G. Morovits	1/13/2025	5/8/2025
15	GUNS	1520	50	Stockmaking	5.0	\$350.00	DC	123	LAL	FF	MT	08:30AM-11:50AM	G. Morovits	1/13/2025	5/8/2025
15	GUNS	1525	50	Firearms Conversion	4.0	\$75.00	DC	123	LAL	FF	MT	01:00PM-03:45PM	G. Morovits	1/13/2025	5/8/2025
15	GUNS	1715	50	Advanced Stock Duplicating	2.0		DC	123	LAL	FF	W	04:00PM-06:30PM	G. Morovits	1/15/2025	5/8/2025
15	GUNS	1725	50	Hand Loading and Ballistics	2.0		DC	123	LAL	FF	W	01:00PM-03:30PM	M. Kolbet	1/15/2025	5/8/2025
15	GUNS	1735	50	CNC (Computer Numerical Control)	2.0		DC	123	LAL	FF	W	09:00AM-11:30AM	G. Morovits	1/15/2025	5/8/2025
15	GUNS	1960	50	Field Studies	1.0		DC	123	LAB	FF		TBA	G. Morovits	1/13/2025	5/8/2025
15	GUNS	1990	50	Topic: Pistol & Revolver Smithing	2.0		DC	123	LAB	FF	F	01:00PM-04:20PM	B. Skeoch	1/17/2025	5/8/2025
15	GUNS	2525	50	Custom Gunmaking	5.0	\$75.00	DC	123	LAL	FF	Th	08:00AM-11:20AM	G. Morovits	1/16/2025	5/8/2025
							DC	123	LAL	FF	Th	01:00PM-04:20PM	K. Walden	1/16/2025	5/8/2025
15	GUNS	2550	50	Firearms Metal Finishing	2.0	\$75.00	DC	123	LAL	FF	F	09:00AM-11:30AM	B. Skeoch	1/17/2025	5/8/2025

MATH Mathematics

Max	Course	Number	Sec	Title	Hrs	Fee	Bldg	Rm	Act		Days	Time	Faculty	Begin Date	End Date
20	MATH	1000	50	Problem Solving	3.0		DC	137	LEC	FF	TTh	01:00Pm-02:15PM	S. Warren	1/14/2025	5/8/2025
20	MATH	1009	50	Problem Solving Workshop	1.0		DC	137	LEC	FF	MF	08:00AM-09:15AM	S. Warren	1/13/2025	5/8/2025
20	MATH	1400	50	College Algebra	4.0		DC	137	LEC	FF	TTh	08:00AM-09:40AM	S. Warren	1/14/2025	5/8/2025
10	MATH	1409	50	College Algebra Workshop	1.0		DC	137	LEC	FF	MF	08:00AM-09:15AM	S. Warren	1/13/2025	5/8/2025

MEDA Medical Assistant

Max	Course	Number	Sec	Title	Hrs	Fee	Bldg	Rm	Act		Days	Time	Faculty	Begin Date	End Date
20	MEDA	1520	50	Clinical Role of the Medical Assistant I	3.0		DC	134	LEC	HYBF	T	04:00PM-05:00PM	K. Carr	1/14/2025	5/8/2025
20	MEDA	L001	50	MEDA 1520 Lab	0.0		DC	134	LAB	HYBF	Th	03:00PM-05:00PM	K. Carr	1/16/2025	5/8/2025
20	MEDA	1525	50	Clinical Role of the Medical Assistant II	3.0		DC	134	LAL	HYBF	T	04:00PM-05:00PM	K. Carr	1/14/2025	5/8/2025
20	MEDA	L002	50	MEDA 1525 Lab	0.0		DC	134	LAL	HYBF	Th	03:00PM-05:00PM	K. Carr	1/16/2025	5/8/2025
20	MEDA	1530	50	Pharmacology for Medical Assistant	3.0				OLEC	HYBF		Online	K. Carr	1/16/2025	5/8/2025
20	MEDA	L003	50	MEDA 1530 Lab	0.0		DC	134	LAB	HYBF	Th	01:00PM-03:00PM	K. Carr	1/16/2025	5/8/2025
20	MEDA	1800	50	Phlebotomy Principles in Practice	3.0				OLEC	HYBF		Online	K. Carr	1/14/2025	5/8/2025
20	MEDA	L004	50	MEDA 1800 Lab	0.0		DC	134	LAB	HYBF	T	01:00PM-04:00PM	K. Carr	1/14/2025	5/8/2025
20	MEDA	1970	50	Medical Assistant Practicum	3.0		DC	134	LEC	ZOOM FF	F	02:00PM-03:00PM	K. Carr	1/17/2025	5/8/2025
							OT		LAB	FF		TBA			

NRST Nursing Studies

Max	Course	Number	Sec	Title	Hrs	Fee	Bldg	Rm	Act		Days	Time	Faculty	Begin Date	End Date
99	NRST	0010	50	Prescreen for Health Tech	0.0	\$95.00			LEC	NS		TBA	C. Heinen	3/18/2025	5/9/2025
12	NRST	1510	50	Nursing Assistant	4.0	\$265.00	DC	134	LAL	FF	TThF	05:00PM-08:00PM	C. Heinen	3/18/2025	5/9/2025

NRST Nursing Studies

12	NRST	1550	50	Certified Nursing Assistant II	2.0	\$25.00	DC	134	LAL	FF	WF	09:00AM-12:00PM	C. Heinen	1/15/2025	2/14/2025
12	NRST	1600	50	Medication Aide	4.0		DC	134	LAL	FF	WF	09:00AM-12:00PM	C. Heinen	2/19/2025	5/7/2025

NURS Nursing

Max	Course	Number	Sec	Title	Hrs	Fee	Bldg	Rm	Act		Days	Time	Faculty	Begin Date	End Date
16	NURS	1200	50	Professional Nursing Care of the Patient in Chronic Illness	9.0	\$550.00	DC	131	LEC	FF	MT	09:00AM-12:00AM	K. Linard	1/13/2025	5/8/2025
8	NURS	L002	50	NURS 1200 Lab	0.0		DC	131	LAB	FF	WTh	09:00AM-02:00PM	K. Linard	1/15/2025	5/8/2025
8	NURS	L002	51	NURS 1200 Lab	0.0		DC	131	LAB	FF	WTh	09:00AM-02:00PM	D. Clarke	1/15/2025	5/8/2025
8	NURS	2400	50	Professional Nursing Care of the Patient in Complex Illness	9.0	\$550.00	DC	131	LEC	FF	MT	06:00PM-08:30PM	A. Salmon	1/13/2025	5/8/2025
8	NURS	L004	50	NURS 2400 Lab	0.0		DC	131	LAB	FF	MTWThF	04:30PM-12:00AM	A. Salmon	3/17/2025	5/8/2025

PEAC Activity-Phys & Hlth Edu

Max	Course	Number	Sec	Title	Hrs	Fee	Bldg	Rm	Act		Days	Time	Faculty	Begin Date	End Date
99	PEAC	1032	50	Aerobic Condition I/Fitness	1.0		OFF	OFF	IND	FF		TBA	A. Saunders	1/13/2025	3/5/2025
99	PEAC	1032	51	Aerobic Condition I/Fitness	1.0		OFF	OFF	IND	FF		TBA	A. Saunders	3/6/2025	5/8/2025
20	PEAC	1273	50	Weight Training and Conditioning I	1.0		OFF	OFF	IND	FF		TBA	A. Saunders	1/13/2025	3/5/2025
20	PEAC	1273	51	Weight Training and Conditioning I	1.0		OFF	OFF	IND	FF		TBA	A. Saunders	3/6/2025	5/8/2025
20	PEAC	1294	50	Beginning Yoga	1.0		OFF	OFF	IND	FF		TBA	A. Saunders	1/13/2025	3/5/2025
20	PEAC	1294	51	Beginning Yoga	1.0		OFF	OFF	IND	FF		TBA	A. Saunders	3/6/2025	5/8/2025

WELD Welding Technology

Max	Course	Number	Sec	Title	Hrs	Fee	Bldg	Rm	Act		Days	Time	Faculty	Begin Date	End Date
15	WELD	1781	50	GTAW Welding for Gunsmithing	2.0	\$75.00	DC	122	LAL	FF	T	05:00PM-07:30PM	G. Morovitz	1/14/2025	5/8/2025

ZOO Zoology

Max	Course	Number	Sec	Title	Hrs	Fee	Bldg	Rm	Act		Days	Time	Faculty	Begin Date	End Date
20	ZOO	2015	50	Human Anatomy	4.0				OLEC	HYBF		Online	L. Britton	1/13/2025	5/8/2025
20	ZOO	L001	50	ZOO 2015 Lab	0.0		DC	135	LAB	HYBF	M	04:00PM-06:30PM	L. Britton	1/13/2025	5/8/2025

Charge into Your Future

On EWC's Douglas Campus

800 South Wind River Drive

Douglas, WY 82633 307.624.7000



EWC SPRING 2025 Online Classes

ACCT Accounting-Business

Max	Course	Number	Sec	Title	Hrs	Fee	Bldg	Rm	Act		Days	Time	Faculty	Begin Date	End Date
5	ACCT	0099	40	Program Assessment Activity	0.0				OIND	NS		TBA		1/13/2025	5/8/2025
20	ACCT	2010	40	Principles of Accounting I	3.0	\$25.00			OLEC	NETA		Online	G. Vanderpal	1/13/2025	5/8/2025
20	ACCT	2020	40	Principles of Accounting II	3.0	\$25.00			OLEC	NETA		Online	G. Vanderpal	1/13/2025	5/8/2025
20	ACCT	2110	40	Quickbooks Accounting	2.0	\$25.00			OLEC	NETA		Online	G. Vanderpal	1/13/2025	5/8/2025

AGEC Agricultural Economics

Max	Course	Number	Sec	Title	Hrs	Fee	Bldg	Rm	Act		Days	Time	Faculty	Begin Date	End Date
20	AGEC	2300	40	Agricultural Marketing	2.0	\$25.00			OLEC	NETA		Online	G. Hawkes	1/13/2025	5/8/2025

AGBP Agriculture Beef Production

Max	Course	Number	Sec	Title	Hrs	Fee	Bldg	Rm	Act		Days	Time	Faculty	Begin Date	End Date
5	AGBP	0099	40	Program Assessment Activity	0.0				IND	NS		TBA	G. Younglove	1/13/2025	5/8/2025

ANSC Animal Science-Agricul.

Max	Course	Number	Sec	Title	Hrs	Fee	Bldg	Rm	Act		Days	Time	Faculty	Begin Date	End Date
20	ANSC	1010	40	Intro to Animal Science	4.0	\$25.00			OLEC	NETA		Online	G. Younglove	1/13/2025	5/8/2025
20	ANSC	L006	40	ANSC 1010 Lab	0.0				OLAB	NETA		Online	G. Younglove	1/13/2025	5/8/2025

ANTH Anthropology

Max	Course	Number	Sec	Title	Hrs	Fee	Bldg	Rm	Act		Days	Time	Faculty	Begin Date	End Date
20	ANTH	1200	40	Intro to Cultural Anthropology	3.0	\$25.00			OLEC	NETA		Online	S. Howard	1/13/2025	5/8/2025
20	ANTH	1300	40	Intro to Archaeology	3.0	\$25.00			OLEC	NETA		Online	S. Howard	1/13/2025	5/8/2025

ART Art

Max	Course	Number	Sec	Title	Hrs	Fee	Bldg	Rm	Act		Days	Time	Faculty	Begin Date	End Date
20	ART	1010	40	Intro to Art	3.0	\$25.00			OLEC	NETA		Online	R. Clause	1/13/2025	5/8/2025
20	ART	2020	40	Art History II	3.0	\$25.00			OLEC	NETA		Online	R. Clause	1/13/2025	5/8/2025

BADM Business Administration

Max	Course	Number	Sec	Title	Hrs	Fee	Bldg	Rm	Act		Days	Time	Faculty	Begin Date	End Date
20	BADM	0099	40	Program Assessment Activity	0.0				OIND	NS		Online	G. Hawkes	1/13/2025	5/8/2025
20	BADM	1000	40	Intro to Business	3.0	\$25.00			OLEC	NETA		Online	G. Hawkes	1/13/2025	5/8/2025
10	BADM	1395	40	Business Administration Capstone	3.0	\$25.00			OLEC	NETA		Online	G. Hawkes	1/13/2025	5/8/2025

BARB Barbering Technology

Max	Course	Number	Sec	Title	Hrs	Fee	Bldg	Rm	Act		Days	Time	Faculty	Begin Date	End Date
10	BARB	1520	40	Barb Shop Mgmt and Bus Methods	3.0	\$25.00			OLEC	NETA		Online	A. Lashley	3/6/2025	5/8/2025

BIOL Biology

Max	Course	Number	Sec	Title	Hrs	Fee	Bldg	Rm	Act		Days	Time	Faculty	Begin Date	End Date
5	BIOL	0099	40	Program Assessment Activity	0.0				OIND	NS			C. Wenzel	1/13/2025	5/8/2025
20	BIOL	1000	40	Principles of Biology	4.0	\$25.00			OLEC	NETA		Online	C. Wenzel	1/13/2025	5/8/2025
20	BIOL	L004	40	BIOL 1000 Lab	0.0				OLAB	NETA		Online	C. Wenzel	1/13/2025	5/8/2025
10	BIOL	1009	40	Critical Science Skills	1.0	\$25.00			OLEC	NETA		Online	C. Wenzel	1/13/2025	5/8/2025
20	BIOL	1010	40	General Biology I	4.0	\$25.00			OLEC	NETA		Online	J. Ostrander	1/13/2025	5/8/2025
20	BIOL	L001	40	BIOL 1010 Lab	0.0				OLAB	NETA		Online	J. Ostrander	1/13/2025	5/8/2025

CHEM Chemistry

Max	Course	Number	Sec	Title	Hrs	Fee	Bldg	Rm	Act		Days	Time	Faculty	Begin Date	End Date
20	CHEM	2300	40	Intro to Organic Chemistry	4.0	\$25.00			OLEC	NETA		Online	T. Ascherl	1/13/2025	5/8/2025

COMM Communication/Mass Media

Max	Course	Number	Sec	Title	Hrs	Fee	Bldg	Rm	Act		Days	Time	Faculty	Begin Date	End Date
20	COMM	1030	40	Interpersonal Communication	3.0	\$25.00			OLEC	NETA		Online	E. Koc	1/13/2025	5/8/2025
20	COMM	1040	40	Intro to Communication Theory	3.0	\$25.00			OLEC	NETA		Online	E. Koc	1/13/2025	5/8/2025
20	COMM	2010	40	Public Speaking	3.0	\$25.00			OLEC	NETA		Online	E. Koc	1/13/2025	5/8/2025
20	COMM	2010	41	Public Speaking	3.0	\$25.00			OLEC	NETA		Online	E. Koc	1/13/2025	5/8/2025
20	COMM	2010	42	Public Speaking	3.0	\$25.00			OLEC	NETA		Online	E. Koc	1/13/2025	5/8/2025

CRMJ Criminal Justice

Max	Course	Number	Sec	Title	Hrs	Fee	Bldg	Rm	Act		Days	Time	Faculty	Begin Date	End Date
20	CRMJ	2040	40	Police Science I	3.0	\$25.00			OLEC	NETA		Online	R. Cornish	1/13/2025	5/8/2025
20	CRMJ	2130	40	Criminal Investigation I	3.0	\$25.00			OLEC	NETA		Online	R. Cornish	1/13/2025	5/8/2025
20	CRMJ	2210	40	Criminal Law I	3.0	\$25.00			OLEC	NETA		Online	R. Cornish	1/13/2025	5/8/2025
20	CRMJ	2395	40	Criminal Justice Capstone Project	1.0	\$25.00			OLEC	NETA		Online	R. Cornish	1/13/2025	5/8/2025
20	CRMJ	2420	40	Juvenile Justice	3.0	\$25.00			OLEC	NETA		Online	R. Cornish	1/13/2025	5/8/2025

CSMO Cosmetology

Max	Course	Number	Sec	Title	Hrs	Fee	Bldg	Rm	Act		Days	Time	Faculty	Begin Date	End Date
30	CSMO	1600	40	Intro to Skin Technology	3.0	\$325.00			OLEC	NETA		Online	G. Zwiebel	1/13/2025	3/5/2025
10	CSMO	1600	41	Intro to Skin Technology	3.0	\$325.00			OLEC	NETA		Online	G. Zwiebel	1/13/2025	3/5/2025

ECON Economics

Max	Course	Number	Sec	Title	Hrs	Fee	Bldg	Rm	Act		Days	Time	Faculty	Begin Date	End Date
24	ECON	1020	40	Microeconomics	3.0	\$25.00			OLEC	NETA		Online	G. Hawkes	1/13/2025	5/8/2025

EDEL Education-Elementary

Max	Course	Number	Sec	Title	Hrs	Fee	Bldg	Rm	Act		Days	Time	Faculty	Begin Date	End Date
20	EDEL	2140	40	Teaching Literature in the Elem School	3.0	\$25.00			OLEC	NETA		Online	L. Smith	1/13/2025	5/8/2025

EDEX Ed-Exceptional Children

Max	Course	Number	Sec	Title	Hrs	Fee	Bldg	Rm	Act		Days	Time	Faculty	Begin Date	End Date
20	EDEX	2484	40	Intro to Special Education	3.0	\$25.00			OLEC	NETA		Online	L. Smith	1/13/2025	5/8/2025

EDFD Educational Foundations

Max	Course	Number	Sec	Title	Hrs	Fee	Bldg	Rm	Act		Days	Time	Faculty	Begin Date	End Date
20	EDFD	2020	40	Foundations of Education	3.0	\$25.00			OLEC	NETA		Online	L. Smith	1/13/2025	5/8/2025
20	EDFD	2450	40	Human Lifespan Development	3.0	\$25.00			OLEC	NETA		Online	C. Steinbock	1/13/2025	5/8/2025

ENGL English

Max	Course	Number	Sec	Title	Hrs	Fee	Bldg	Rm	Act		Days	Time	Faculty	Begin Date	End Date
20	ENGL	1005	40	Applied Technical Writing	3.0	\$25.00			OLEC	NETA		Online	E. Cottrell	1/13/2025	5/8/2025
20	ENGL	1009	40	Co-Requisite for ENGL 1010	2.0	\$25.00			OLEC	NETA		Online	E. Cottrell	1/13/2025	5/8/2025
20	ENGL	1010	40	English I:Composition	3.0	\$25.00			OLEC	NETA		Online	E. Cottrell	1/13/2025	5/8/2025
20	ENGL	2020	40	Literature, Media, and Culture	3.0	\$25.00			OLEC	NETA		Online	K. Strampe	1/13/2025	5/8/2025

FCSC Family & Consumer Science

Max	Course	Number	Sec	Title	Hrs	Fee	Bldg	Rm	Act		Days	Time	Faculty	Begin Date	End Date
20	FCSC	2121	40	Child Development	4.0	\$25.00			OLEC	NETA		Online	C. Steinbock	1/13/2025	5/8/2025

HIST History

Max	Course	Number	Sec	Title	Hrs	Fee	Bldg	Rm	Act		Days	Time	Faculty	Begin Date	End Date
20	HIST	1211	40	U.S. to 1865	3.0	\$25.00			OLEC	NETA		Online	H. Gorman	1/13/2025	5/8/2025

HMDV Human Development

Max	Course	Number	Sec	Title	Hrs	Fee	Bldg	Rm	Act		Days	Time	Faculty	Begin Date	End Date
20	HMDV	1000	40	College Studies	1.0	\$25.00			OLEC	NETA		Online		1/13/2025	3/5/2025
20	HMDV	1050	40	Study Strategies	2.0	\$25.00			OLEC	NETA		Online	D. Banville	3/6/2025	5/8/2025

HMSV Human Services

Max	Course	Number	Sec	Title	Hrs	Fee	Bldg	Rm	Act		Days	Time	Faculty	Begin Date	End Date
99	HMSV	0010	40	Prescreen for Field Exp in Human Services	0.0	\$95.00			LEC	NS			C. Braddy	1/13/2025	5/8/2025
20	HMSV	1060	40	Case Management for Human Services	3.0	\$25.00			OLEC	NETA		Online	C. Braddy	1/13/2025	5/8/2025
20	HMSV	2460	40	Field Experience in Human Services II	3.0	\$25.00			OLEC	NETA		Online	C. Braddy	1/13/2025	5/8/2025

INSTAA Interdisciplinary Studies AA

Max	Course	Number	Sec	Title	Hrs	Fee	Bldg	Rm	Act		Days	Time	Faculty	Begin Date	End Date
100	INSTAA	0099	40	Program Assessment Activity	0.0				OIND	NS		TBA	K. Strampe	1/13/2025	5/8/2025

INSTAS Interdisciplinary Studies AS

Max	Course	Number	Sec	Title	Hrs	Fee	Bldg	Rm	Act		Days	Time	Faculty	Begin Date	End Date
100	INSTAS	0099	40	Program Assessment Activity	0.0				OIND	NS		TBA	S. Warren	1/13/2025	5/8/2025

LIBS Library Science-Educ.

Max	Course	Number	Sec	Title	Hrs	Fee	Bldg	Rm	Act		Days	Time	Faculty	Begin Date	End Date
20	LIBS	1000	40	Library Research Methods	1.0	\$25.00			OLEC	NETA		Online	C. Debus	3/6/2025	5/8/2025

MATH Mathematics

Max	Course	Number	Sec	Title	Hrs	Fee	Bldg	Rm	Act		Days	Time	Faculty	Begin Date	End Date
5	MATH	0950	40	Preparation for College Mathematics	1.0	\$25.00			OLEC	NETA		Online	J. Clark	1/13/2025	5/8/2025
12	MATH	0950	41	Preparation for College Mathematics	2.0	\$25.00			OLEC	NETA		Online	J. Clark	1/13/2025	5/8/2025
13	MATH	0950	42	Preparation for College Mathematics	3.0	\$25.00			OLEC	NETA		Online	J. Clark	1/13/2025	5/8/2025
20	MATH	1000	40	Problem Solving	3.0	\$25.00			OLEC	NETA		Online	S. Warren	1/13/2025	5/8/2025
20	MATH	1009	40	Problem Solving Workshop	1.0	\$25.00			OLAB	NETA		Online	J. Clark	1/13/2025	5/8/2025
20	MATH	1105	40	Data Analysis, Prob, Alg for Elem Sch Tchr	3.0	\$25.00			OLEC	NETA		Online	L. Krakow	1/13/2025	5/8/2025
20	MATH	1400	40	College Algebra	4.0	\$25.00			OLEC	NETA		Online	S. Warren	1/13/2025	5/8/2025
20	MATH	1405	40	Trigonometry	3.0	\$25.00			OLEC	NETA		Online	S. Warren	1/13/2025	5/8/2025
10	MATH	1409	40	College Algebra Workshop	1.0	\$25.00			OLAB	NETA		Online	J. Clark	1/13/2025	5/8/2025
20	MATH	2355	40	Mathematical Applications for Business	4.0	\$25.00			OLEC	NETA		Online	S. Warren	1/13/2025	5/8/2025

MGT Management

Max	Course	Number	Sec	Title	Hrs	Fee	Bldg	Rm	Act		Days	Time	Faculty	Begin Date	End Date
20	MGT	2100	40	Principles of Management	3.0				OLEC	NETA		Online	J. Valk	1/13/2025	5/8/2025

PEAC Activity-Phys & Hlth Edu

Max	Course	Number	Sec	Title	Hrs	Fee	Bldg	Rm	Act		Days	Time	Faculty	Begin Date	End Date
20	PEAC	1001	40	Health and Wellness	1.0	\$25.00			OLAL	NETA		Online	G. Hamilton	3/6/2025	5/8/2025

PEAC Activity-Phys & Hlth Edu

Max	Course	Number	Sec	Title	Hrs	Fee	Bldg	Rm	Act		Days	Time	Faculty	Begin Date	End Date
20	PEAC	1001	40	Health and Wellness	1.0	\$25.00			OLAL	NETA		Online	G. Hamilton	3/6/2025	5/8/2025

PEPR Physical Education Professional-Physical & Health Education

Max	Course	Number	Sec	Title	Hrs	Fee	Bldg	Rm	Act		Days	Time	Faculty	Begin Date	End Date
20	PEPR	2110	40	Foundations of Coaching	3.0	\$25.00			OLEC	NETA		Online	T. Larsen	1/13/2025	5/8/2025

PHSC Pre Health Science

Max	Course	Number	Sec	Title	Hrs	Fee	Bldg	Rm	Act		Days	Time	Faculty	Begin Date	End Date
10	PHSC	0099	40	Program Assessment Activity	0.0				OIND	NS		TBA	J. Ostrander	1/13/2025	5/8/2025

POLS Political Science

Max	Course	Number	Sec	Title	Hrs	Fee	Bldg	Rm	Act		Days	Time	Faculty	Begin Date	End Date
20	POLS	1000	40	American & Wyoming Government	3.0	\$25.00			OLEC	NETA		Online	A. Hilton	1/13/2025	5/8/2025
12	POLS	1100	40	Wyoming Government	1.0	\$25.00			OLEC	NETA		Online	E. Creagar	1/13/2025	5/8/2025

PSYC Psychology

Max	Course	Number	Sec	Title	Hrs	Fee	Bldg	Rm	Act		Days	Time	Faculty	Begin Date	End Date
20	PSYC	1000	40	General Psychology	3.0	\$25.00			OLEC	NETA		Online	J. Hart	1/13/2025	5/8/2025
20	PSYC	1000	41	General Psychology	3.0	\$25.00			OLEC	NETA		Online	J. Hart	1/13/2025	5/8/2025
20	PSYC	1000	42	General Psychology	3.0	\$25.00			OLEC	NETA		Online	J. Hart	1/13/2025	5/8/2025
20	PSYC	2000	40	Research Psychological Methods	4.0	\$25.00			OLAL	NETA		Online	J. Hart	1/13/2025	5/8/2025
20	PSYC	2210	40	Drugs and Behavior	3.0	\$25.00			OLEC	NETA		Online	J. Hart	1/13/2025	5/8/2025

SOC Sociology

Max	Course	Number	Sec	Title	Hrs	Fee	Bldg	Rm	Act		Days	Time	Faculty	Begin Date	End Date
20	SOC	1100	40	Social Problems	3.0	\$25.00			OLEC	NETA		Online		1/13/2025	5/8/2025

SOSC Social Science

Max	Course	Number	Sec	Title	Hrs	Fee	Bldg	Rm	Act		Days	Time	Faculty	Begin Date	End Date
20	SOSC	2300	40	Ethics in Practice	3.0	\$25.00			OLEC	NETA		Online	R. Cornish	1/13/2025	5/8/2025
20	SOSC	2395	40	Social Science Capstone Exper	1.0	\$25.00			OLEC	NETA		Online	J. Hart	1/13/2025	5/8/2025

STAT Statistics

Max	Course	Number	Sec	Title	Hrs	Fee	Bldg	Rm	Act		Days	Time	Faculty	Begin Date	End Date
20	STAT	2050	40	Fundamentals of Statistics	4.0	\$25.00			OLEC	NETA		Online	S. Warren	1/13/2025	5/8/2025

ZOO Zoology

Max	Course	Number	Sec	Title	Hrs	Fee	Bldg	Rm	Act		Days	Time	Faculty	Begin Date	End Date
20	ZOO	2015	40	Human Anatomy	4.0	\$25.00			OLEC	NETA		Online	J. Ostrander	1/13/2025	5/8/2025
20	ZOO	L001	40	ZOO 2015 Lab	0.0			135	OLAB	NETA		Online	J. Ostrander	1/13/2025	5/8/2025
20	ZOO	2450	40	Fish and Wildlife Mgmt in Anthropocene	3.0	\$25.00			OLEC	NETA		Online	C. Wenzel	1/13/2025	5/8/2025





LEGAL NAME – Last		First	M.I.	SS#	
Date of Birth	E-mail			Name of Business	
Mailing Address		City	State	Zip	County
Are you Hispanic or Latino? Yes/No (Check all that apply)				Cell ()	
_____ American Indian/Alaskan Native		_____ Asian		_____ Black/African American	
_____ Native Hawaiian or Other Pacific Islander		_____ White/Caucasian		Home ()	
				Gender Male _____ Female _____	
NAME OF ACTIVITY		COST	BEG. DATE	TIME	LOCATION
Total Due at Registration					

I, on behalf of myself or my child/ward, do hereby agree that "EWC" program, it's agents, representatives, successors, assignees, all instructors, coaches, managers, umpires, referees, their assistants or anyone who prepares the playing courts, SHALL NOT be liable for the injury or death of any participant in the "EWC" program which results from the individual's participation in the program. We strongly urge each participant to make sure he/she or their child/ward is covered by their own personal insurance before enrollment in this program.

Signed: _____ Date _____

CHARGE into Your Future in Welding

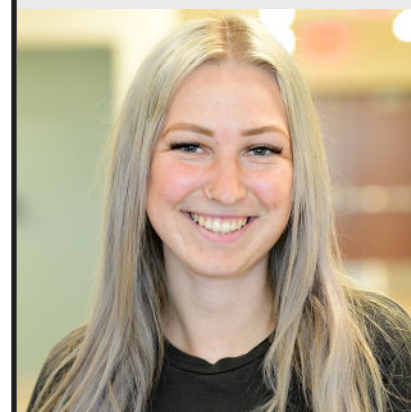

3 "I came to EWC from Cumberland, Wisconsin to study welding. I really like it here. It is a lot of fun and you learn a lot. The teachers are always willing to help."
Inari Johnson



ewc.wy.
308-532-8200

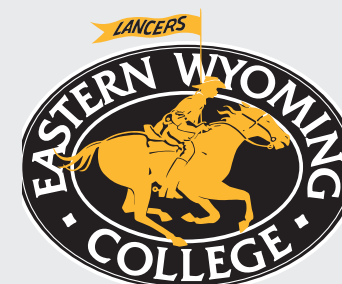

COMMUNITY EDUCATION/WORKFORCE DEVELOPMENT POLICIES

REGISTRATION DEADLINE: Unless otherwise noted, registration is ongoing until the class fills or begins. Class sizes are limited and registration is first-come, first-served. Registrations are not complete until payment is received.

CANCELLATIONS: Occasionally classes are cancelled due to insufficient registration or unforeseen circumstances. All fees will be refunded if Eastern Wyoming College cancels the class. Typically, the decision to cancel a class is made two days prior to the start of class, so register early to prevent cancellations.

REFUND POLICY: If you want to cancel your registration, notification is required at least two business days prior to the start of class or the registration deadline, whichever is sooner. Failure to attend is NOT a cancellation.

INCLEMENT WEATHER: In the event of inclement weather, call Eastern Wyoming College

Eastern Wyoming College is an Equal Opportunity / Affirmative Action Institution

HOW DID YOU HEAR ABOUT THIS CLASS/TRIP?		WHY ARE YOU ATTENDING THIS ACTIVITY?	
<input type="checkbox"/> Community Education Brochure	<input type="checkbox"/> Friend	<input type="checkbox"/> Certification/Testing	
<input type="checkbox"/> Radio Program	<input type="checkbox"/> Direct Mail	<input type="checkbox"/> Improve job skills	
<input type="checkbox"/> Newspaper	<input type="checkbox"/> Personal Contact	<input type="checkbox"/> Personal enrichment	
<input type="checkbox"/> EWC Website	<input type="checkbox"/> Other _____	<input type="checkbox"/> Other _____	

OFFICE USE ONLY				
Roster		Received by		Credit Card
Deposit		Receipt #		FTS
Session		Cash		Other
Refund		Check		Direct Bill

2016



Ellbogen Opportunity Scholarship

Eligible Eastern Wyoming College programs include:

- **Agriculture**
- **Beef Production - Certificate**
- **Business Administration - AAS (includes distance learning option)**
- **Certified Nursing Assistant**
- **Child Development - Certificate (includes distance learning option)**
- **Corrections - Certificate (includes distance learning option)**
- **Cosmetology**
- **Criminal Justice - AAS**
- **Farm and Ranch Management**
- **Gunsmithing - AAS**
- **Human Services - AA**
- **Machine Tool Technology - Certificate**
- **Nursing - ADN**
- **Precision Agriculture - AAS**
- **Precision Agriculture - Certificate**
- **Veterinary Aide - Certificate**
- **Veterinary Technology - AAS**
- **Welding and Joining - AAS**
- **Welding and Joining - Certificate**
- **Welding and Joining Specialist - Certificate**

ewc.wy.edu
307-532-8200

see more, page 9

EXPAND YOUR OFFERINGS WITH ONLINE COURSES THAT LEAD TO INDUSTRY-RECOGNIZED CERTIFICATIONS

Many business sectors have developed industry-recognized certifications to ensure their workforce is equipped with adequate skills and specialized knowledge. Certifications are often seen as the benchmark needed to enter into and advance in specific industries. Help prepare your students for these industries with courses that align to certifications.



✓ Certification exam costs included

MEDICAL

- Advanced Hospital Coding and CCS Prep ✓
- Advanced Medical Interpreter
- Certified Clinical Medical Assistant (CCMA) ✓
- Certified Clinical Medical Assistant for Experienced CMAA ✓
- Certified Clinical Medical Assistant (CCMA) + Certified Electronic Health Records Specialist (CEHRS) ✓
- Certified Electronic Health Records Specialist (CEHRS) ✓
- Certified Health Unit Coordinator ✓
- Certified Healthcare and ElderCare Mediator
- Certified Inpatient Coder ✓
- Certified Medical Transcriptionist ✓
- Certified Medical Administrative Assistant (CMAA) ✓
- Certified Medical Administrative Assistant with Certified Electronic Health Records Specialist + Medical Terminology ✓
- Certified Medical Administrative Assistant with Medical Billing and Coding ✓
- Certified Outpatient Coder ✓
- Certified Pharmaceutical Sales Representative ✓
- Certified Physical Therapy Aide ✓
- Certified Professional Medical Auditor ✓
- Certified Risk Adjustment Coder ✓
- Clinical Dental Assistant
- Medical Billing and Coding ✓
- Medical Interpreter (Spanish/English)
- Medical Office Manager ✓
- Patient Care Technician ✓
- Pharmacy Technician ✓

CONSTRUCTION AND TRADES

- HVAC/R Technician ✓
- Certified Indoor Environmentalist Prep
- Certified Indoor Air Quality Manager

INFORMATION TECHNOLOGY

- AWS System Operations Certification Bundle ✓
- Certified Ethical Hacker ✓
- Certified Information Security Manager (CISM) ✓
- Certified Information Systems Auditor (CISA) ✓
- Certified Information Systems Security Professional (CISSP)
- Cisco CCNA Certification Training ✓
- CompTIA Advanced Security Practitioner (CASP) ✓
- CompTIA Certification Training: Network+, Security+ ✓
- CompTIA™ Linux+ ✓
- CompTIA Mobility+ ✓
- CompTIA Project+ ✓
- CompTIA™ A+ Certification Training ✓
- CompTIA™ Cloud+ Certification Training ✓
- CompTIA™ Network+ Certification Training ✓
- CompTIA™ Security+ Certification Training ✓
- Help Desk Analyst: Tier 1 Support Specialist
- Information Security Training ✓
- IT Foundations Bundle ✓
- ITIL Capability Expert ✓
- ITIL Foundation ✓
- ITIL Lifecycle Expert ✓
- Systems Security Certified Practitioner (SSCP) Training
- CompTIA Certification Training: ITF+ and A+ ✓
- CompTIA Certification Training: ITF+, A+, Network+, Security+ ✓
- VMware Certified Associate

FITNESS

- AFAA Group Fitness Instructor ✓
- NASM Certified Personal Trainer + Corrective Exercise ✓
- NASM Certified Personal Trainer + Performance Enhancement ✓
- NASM Certified Personal Trainer and Exam Preparation ✓
- NASM Corrective Exercise Specialist (CES) ✓
- NASM Performance Enhancement Specialist (PES) ✓
- NASM Certified Nutrition Coach ✓
- NASM Certified Personal Trainer + AFAA Group Fitness Instructor ✓
- NASM Certified Personal Trainer (Spanish) ✓
- NCSF Certified Strength Coach ✓
- NCSF Sports Nutrition Specialist ✓

ed2go.com | 307.532.8323



BUSINESS

Accounts Payable Manager Certification ✓
Accounts Payable Specialist Certification ✓
Career Counselor and Life Coach
Certified Administrative Professional
Certified Administrative Professional w/ MS Office Master 2019 ✓
Certified Administrative Professional w/ MS Office Specialist 2019 ✓
Certified Bookkeeper ✓
Certified Credit Counselor ✓
Certified Credit Counselor and Certified Financial Health Counselor ✓
Certified Financial Health Counselor ✓
Certified Global Business Professional
Certified Green Supply Chain Professional ✓
Certified Internal Auditor
Certified Internal Auditor with Microsoft Excel 2019 ✓
Certified Quality Auditor ✓
Certified Quality Engineer ✓
Certified Quality Improvement Associate (CQIA)
Certified Six Sigma Black Belt
Certified Six Sigma Green Belt ✓
Chartered Tax Professional
Chartered Tax Professional for California Residents
Chartered Tax Professional with Microsoft Excel 2019 ✓
Court Interpreter (Spanish/English)
Executive Assistant ✓
Executive Assistant with Microsoft Office Specialist 2019 ✓
Financial and Career Coach ✓
IC3 Digital Literacy GS5 ✓
Human Resources Professional ✓
Lean Six Sigma Black Belt ✓
Lean Six Sigma Black Belt with 1-on-1 Project Coaching ✓
Lean Six Sigma Champion ✓
Lean Six Sigma Green Belt ✓
Lean Six Sigma Yellow Belt ✓
Lean Training ✓
Office Manager ✓
Mastering Project Management with Microsoft Project 2019
PMI Risk Management Professional ✓
Payroll Manager
Payroll Practice and Management
Payroll Practice and Management with Microsoft Excel 2019 ✓
Project Management Essentials with CAPM Prep
Senior Professional In Human Resources
Six Sigma Yellow Belt ✓
Student Loan Counselor ✓
The Complete Project Manager: CAPM and PMP Prep
The Complete Project Manager: MS Project 2019 (Software Included)
Records Management Certificate with Microsoft Office Specialist 2019 ✓
Records Management Certificate with Microsoft Office Master 2019 ✓

COMPUTER APPLICATIONS

AutoCAD 3D 2021
AutoCAD 2021 Certified User ✓
AutoCAD 2021 Certified User with AutoCAD 3D 2021 ✓
Autodesk Fusion 360 ✓
Autodesk Inventor 2021 ✓
Autodesk Revit Architecture 2021 ✓
Implementing Microsoft Azure Infrastructure Solutions ✓
Microsoft Access 2019 Certification Training ✓
Microsoft Excel 2019 Certification Training ✓
Microsoft Office Master 2019 Certification Training ✓
Microsoft Office Specialist 2019 (MOS) Certification Training ✓
Microsoft Outlook 2019 Certification Training ✓
Microsoft PowerPoint 2019 Certification Training ✓
Microsoft Word 2019 Certification Training ✓

MARKETING AND SALES

OMCA Content Marketing Associate ✓
OMCA Conversion Optimization Associate ✓
OMCA Display Advertising Associate ✓
OMCA Email Marketing Associate ✓
OMCA Mobile Marketing Associate ✓
OMCA PPC Associate ✓
OMCA SEO Associate ✓
OMCA Social Media Associate ✓
OMCA Web Analytics Associate ✓
OMCP Digital Analytics and Conversion Professional ✓
OMCP Email Marketing and Automation Professional ✓
OMCP Paid Search Professional ✓
OMCP Search Marketing Professional ✓
OMCP Social and Mobile Marketing Professional ✓

HOSPITALITY

Travel Agent Training ✓
Certified Master Wedding and Event Planner ✓

MISCELLANEOUS

Adobe Certified Associate ✓
Certified Residential Interior Designer ✓
Certified Paralegal ✓
Digital Court Reporter
Digital Court Reporter and Legal Transcription
Legal Transcriptionist

✓ Certification exam costs included

Ellbogen Scholarship

Award Amounts

- \$1500/semester • maximum award for a full-time student (12+ credit hours)
- \$1250/semester • maximum award for $\frac{3}{4}$ time student (9-11 credit hours)
- \$750/semester • maximum award for part-time student (6-8 credit hours)

Maximum Award

Up to two academic years (4 consecutive semesters). May include one summer semester for students maintaining continuous enrollment and meeting all eligibility requirements.

Requirements

- Students 24 years of age or older.
- Students must demonstrate Wyoming residency of at least three years immediately preceding their application.
- Preference will be given to students who have NOT already earned an Associate Degree or higher.
- Students must have a current Free Application for Federal Student Aid (FAFSA) on file for the academic year the student is applying for and have unmet financial need.
- Students must enroll in an approved program.

In addition to our certification courses, we offer hundreds of other titles for career training and personal and professional development.

Start an online course today!

ed2go.com | 307.532.8323

ed2go

1220-07

EWC CONCURRENT & DUAL ENROLLMENT CLASSES AT

DOUGLAS HIGH SCHOOL
GLENROCK JR/SR HIGH SCHOOL

Wyoming believes in its young people and proves it by offering qualified high school students a chance to take college classes for FREE. Concurrent and Dual Enrollment classes are offered through Eastern Wyoming College. These classes count for both high school and college credit. Concurrent Enrollment courses are taught by EWC approved high school teachers at Douglas High School and Glenrock Jr/Sr High School.

- Dual Enrollment courses are college courses taught by EWC and are taught at Douglas High School and Glenrock Jr/Sr High School.
- Students get a chance to try out college classes and earn credits toward a two year or four year degree or career/technical certificate.
- If students apply themselves, they could earn a degree or certificate by the time they graduate from high school.
- Students will discover this program is a two-for-one deal: classes count for both high school graduation and college credit.
- Students will be challenged through rigorous college classes while getting a running start at college.
- If a student is a senior, they will avoid "senioritis" by taking relevant classes and starting a college degree or certificate program.
- Students will save money when they go to college because they will not have to stay as long or pay for as many classes. And, the Hathaway Scholarship dollars will stretch further.

Students can enroll in classes at Douglas High School or Glenrock Jr/Sr High School if they are eligible and have met course requirements. For more information, students need to contact the EWC Coordinator or high school counselor.

For more information contact:

Nicole Carr - Tiffany Henwood
Douglas High School Counselors
307-358-2975

Dr. Margaret Farley
EWC Vice President Douglas Campus
307-624-7000
mfarley@ewc.wy.edu

Ashlin Applin
Glenrock Jr/Sr High School Counselor
307-436-7455



Feels Like Home

Small Class
Sizes

Affordable

Family
Atmosphere

Scholarships
Available

Nursing Program

Contact Us Today ewc.wy.edu 307-532-8200

nursing@ewc.wy.edu Cohorts starting in Douglas & Torrington