



# Crook County

FALL 2025 • COMMUNITY ED & CREDIT CLASSES

## **Hulett**

- **Page 4-6**

## **Sundance**

- **Page 7-9**

## **Credit Classes**

- **Page 12-15**



# EWC Outreach • Crook County



## **Hulett Outreach**

[ewc.wy.edu/about-ewc/outreach/hulett/](http://ewc.wy.edu/about-ewc/outreach/hulett/)

## **Laurie Oster**

Community Ed Coordinator  
[osterl@crook1.com](mailto:osterl@crook1.com)

## **Hulett High School**

429 Sager  
Hulett, WY 82720  
1.307.467.5231

## **Sundance Outreach**

[ewc.wy.edu/about-ewc/outreach/sundance/](http://ewc.wy.edu/about-ewc/outreach/sundance/)

## **Todd Hickman**

Community Ed Coordinator  
[hickmant@crook1.com](mailto:hickmant@crook1.com)

## **Sundance High School**

1016 E. Cleveland  
Sundance, WY 82729  
1.307.283.1007

## **EWC Board of Trustees**

Ms. Jackie Van Mark, Chair

Mr. Rick Vonburg, Vice Chair

Ms. Katherine Patrick, Treasurer

Mr. Randy Adams, Secretary

Mr. Bob Baumgartner

Mr. Doug Mercer

Mr. Kurt Sittner

Mr. Jim Willox, Converse County  
Advisory Member



## **EWC President**

**Dr. Jeffrey D. Hawes**

[jhawes@ewc.wy.edu](mailto:jhawes@ewc.wy.edu)



## **Vice President of Douglas Campus**

**Dr. Margaret Farley**

307.624.7000

[mfarley@ewc.wy.edu](mailto:mfarley@ewc.wy.edu)



**EWC** is accredited by the American Welding Society, the American Veterinary Medical Association, and the Accreditation Commission for Education in Nursing (ACEN)

The Higher Learning Commission of the North Central Association of Colleges & Schools  
230 South LaSalle Street, Suite 7-500  
Chicago, IL 60604  
Telephone: 800.621.7440/312.263.0456  
Fax: 312.263.7462  
[info@hlcommission.org](mailto:info@hlcommission.org)  
[www.ncahlc.org](http://www.ncahlc.org)

Eastern Wyoming College is an affirmative action/equal opportunity institution.

The information contained herein is valid as of December 2024. While EWC makes every effort to ensure the accuracy of the information, the college reserves the right to make changes at any time without prior notice. Always check with the appropriate office for current information.

The EWC Schedule summarizes information of interest to students; it is not a complete statement of programs and policies. Other important information is published in the EWC Catalog and on the EWC Website.

## Katie Thomas



**Hulett Outreach Coordinator**  
**Sundance Outreach Coordinator**  
**Moorcroft Outreach Coordinator**  
kthomas@ewc.wy.edu  
307.282.0769

### Hulett Outreach



### Sundance Outreach



# Table of Contents

Scholarship Information	2	EWC 2025 Fall	
How to Register	3	Semester Calendar	10
Hulett Community		EWC General Information	11
Education Classes	4-6	EWC Fall Online Classes	12-15
Ed2Go	6	Concurrent &	
Sundance Community		Dual Information	18
Education Classes	7-9	CNA Classes	19

## OUR MISSION

Eastern Wyoming College champions student success through innovative learning, academic excellence, and community enrichment.

## OUR VISION

Eastern Wyoming College is committed to service and striving for excellence.

# How to Register for Classes

## To register for Hulett Community Education Classes

### Phone\*

1.307.467.5231

Call during office hours or leave a message with your name, contact information and class(es) you are interested in.

### Mail\*

Send your registration to EWC Hulett Outreach, PO Box 127, Hulett, WY 82720

### Walk-in\*

429 Sager. Hulett High School. Drop off your registration form and payment.

### Email\*

osterl@crook1.com

## To register for Sundance Community Education Classes

### Phone\*

1.307.283.1007

Call during office hours or leave a message with your name, contact information and class(es) you are interested in.

### Mail\*

Send your registration to EWC Sundance Outreach, PO Box 830, Sundance, WY 82729

### Walk-in\*

1016 E. Cleveland. Sundance High School. Drop off your registration form and payment.

### Email\*

hickmant@crook1.com

Eastern Wyoming College is dedicated to providing opportunities and recognizing the talent of all people within this institution. There is a commitment to a policy of equal employment opportunity for all persons on the basis of merit without regard to race, color, national origin, marital status, age, sexual orientation, sex, religion, political belief, veteran status or disability. In accordance with the policy, Eastern Wyoming College affirms its commitment to non-discrimination in its employment practices as they relate to recruitment, hiring, selection, screening, testing, compensation, promotion, employment benefits, educational opportunities, access to programs, work assignments, application of discipline, access to grievance procedures, and any and all other conditions of employment which are provided by Eastern Wyoming College policy, regulation, rule or practice. Inquiries concerning Title II, Title VI, Title VII, and Section 504, may be directed to the Director of Human Resources, 307.532.8330. Inquiries concerning Title IX may be directed to the Executive Dean of Student Services, 307.532.8257. Both may be reached at Eastern Wyoming College, 3200 West C Street, Torrington, WY 82240. Alternatively you may contact the Wyoming Department of Education, Office for Civil Rights Coordinator, 2300 Capitol Avenue, 2nd Floor, Cheyenne, WY 82002-0050 or 307.777.7675.

# Hulett • Classes

Updates will be posted on Facebook, Hulett Community Ed. Keep an eye on Facebook for additional classes that didn't make this brochure! Please pre-register and pay for classes at the Hulett School office located at 429 Sager St, or by mail: PO Box 127, Hulett, WY 82720. For more information, please call 307.467.5231 and ask for Laurie Oster.

## Gold Medal Squared Volleyball Camp

Our summer volleyball camps have been helping HS and Club Programs achieve unparallel success since 1985. With 4 full days of instruction there's no better way to prepare for your upcoming season.

**Contact Pat Reilly 307.680.0154 for more information.**

**Date: Aug 4-7, 2025**

**Time: 8:00am-4:00 p.m.**

**Cost: \$125.00-280.00 per student**

**Location: Hulett School**

**Age Limit: 6th - 12th grade**

on Mondays and Thursdays right after school.

**See Heather Shoun or Katie Moody for more info.**

**Date: see info above**

**Time: 4:00 p.m.**

**Cost: \$20.00 per student**

**Location: Hulett School**

**Age Limit: 3rd - 8th grade**

## Freezer Meal Prep Night

**Instructor: Anna Backen**

Mix your own ingredients to taste for several freezer meals. Take them home, freeze, and cook them later either in a slow cooker or your oven. These make wonderful middle of the week recipes for busy

cooks!

**Max:15**

**Date: TBA**

**Time: 4:30 p.m.**

**Cost: TBD based on grocery costs at the time**

**Location: Hulett School**

**Age Limit: Adult**

## Homemade Pasta

**Instructor: Sara Fleenor for Crook County Extension Office**

Learn how to make delicious pasta at home.

**Date: September 15, 2025**

**Time: 5:00 p.m.**

**Cost: \$20.00**

**Location:  
Hulett School**

**Age Limit:  
Adult**



## Lil Devil/Red Devil Cheerleading

1st session will be for students in 3rd through 5th grade during fall sports. 2nd session will be for students in 6th through 8th grades after JH girls' basketball season. The fee will cover shoes. The 1st session will start as soon as school starts and held



# Hulett • Classes

## Sourdough

**Instructor:** Sara Fleenor for Crook

**County Extension Office**

Learn the basics of sourdough and its versatile uses in everything from pancakes to breads and so much more.

**Date:** October 13, 2025

**Time:** 5:00 p.m.

**Cost:** \$20.00

**Location:** Hulett School

**Age Limit:** Adult



## Whimsical Rustic Wood Projects

**Instructor:** Dave Letellier

Create fun, unique rustic wood projects for the upcoming holiday seasons. Made with wood and painted, these cute, rustic projects will fill your home with holiday cheer. Learn the techniques, and you can make your own to share as gifts.

Join Dave Letellier for one or all these sessions or sessions, depending on enrollment. Students need to bring their own safety glasses.

**Minimum enrollment:** 5, **Max:** 12.

**Start Date:** TBA

**Time:** 4:30-6:30 p.m.

**Cost:** \$25 per project + cost of materials (pallet lumber and paint provided)

**Location:** Hulett School, Wood Shop



## Indoor Walking

Walking is an excellent aerobic exercise and produces little stress on the body. Would you like to get your exercise without being out in the chilly winter air? Hulett School is available for indoor walking in the evenings.

Please stop by the school office anytime during school hours to register. We ask that you enter through the front doors and if your shoes are muddy or dirty, please change into clean shoes before entering the school.

**Date:** Mondays through Thursdays, except days when school isn't in session, Oct 27, 2025 through Dec 18, 2025

**Time:** 4:00-6:00 p.m.

**Cost:** Free

**Location:** Hulett School Halls



# Hulett • Classes



## Pallet Animal Planters

**Instructor: Dave Letellier**

Let's create cute animal planters out of wood.

**Date: TBA**

**Time: 5:00 p.m.**

**Cost: \$40.00**

**Location: Hulett School**

**Age Limit: Adult**

## Pumpkin or Turkey Cookie Decorating

**Instructor: Sara Fleenor for Crook County Extension Office**

A fun class for kids to decorate and enjoy their creation.

**Date: November 2025**

**Time: 5:00 p.m.**

**Cost: \$5.00**

**Location: Hulett School**

**Age Limit: Kids**

**A SPECIAL THANK YOU** from Hulett Community Education to the following individuals and groups. Classes couldn't happen without you:

- \*Hulett School staff, for the use of your rooms
- \*Hulett School custodial staff, for cleaning up after us
- \*Everyone who so graciously agrees to teach classes
- \*Everyone who attends and supports the program.

## EXPAND YOUR OFFERINGS WITH ONLINE COURSES THAT LEAD TO INDUSTRY-RECOGNIZED CERTIFICATIONS

Many business sectors have developed industry-recognized certifications to ensure their workforce is equipped with adequate skills and specialized knowledge. Certifications are often seen as the benchmark needed to enter into and advance in specific industries. Help prepare your students for these industries with courses that align to certifications.



Certification exam costs included

**ed2go.com | 307.532.8323**

**ed2go**



# Sundance • Classes

To register for Sundance Community Ed classes. Please call or email Todd Hickman directly at 307.283.1007 or hickmant@crook1.com

Do you have a special talent or skill you would like to share with the Sundance Community or have an idea/class you would like us to offer? Contact Todd Hickman at Sundance High School \* 307.283.1007 \* hickmant@crook1.com

## Pickleball for Beginners

**Instructor: Jill & Tim Stich**

A paddle sport created for all ages and skill levels. It combines the elements of tennis, badminton and ping-pong on a modified court. The rules are simple and the game is easy for beginners to learn, but beware... the game can develop into a fast-paced, competitive and addictive sport for players. This is an entry level class and all ages are welcome!

**Please Pre-Register by September 8th.**

**Date: Tuesdays, September 9, 2025 (6 sessions)**

**Time: 7 p.m.**

**Cost: \$20 for 6 sessions**

**Location: Central Office Gymnasium**

## Intro to Paragliding

**Instructor: Dave Schroll**

Find out what paragliding is all about from a pilot of 6 years. In this class, we will discuss the science involved in flying, identify the necessary equipment and demonstrate its safe use. There will be plenty of time for Q &A so come enjoy this free class and learn about this exciting hobby.

**Pre-register by**

**September 10th.**

**Date: Saturday,  
September 13, 2025**

**Time: 10 a.m.**

**Cost: Free**

**Location: Croell Field (Central Office Gymnasium if raining)**



## Make a Snowman!

**Instructor: Gerri Moore**

Feeling creative and ready for a fun sewing project?

Make a snowman! Learn beginner level applique skills while sewing a 12x20 wall hanging. Class will be 2 three hour sessions.

**Pre-register by  
September 26th.**

**Dates: First class:**

**Wednesday Oct 1, 2025,  
Second TBD**

**Time: 5:30 - 8:00 p.m.**

**Location: SHS FACS  
classroom**

**Cost: \$25.00**



## Indoor Walking

Don't let the cold, rainy or snowy weather stop you from getting exercise. Every Tuesday and Thursday morning you can walk in the Central Office Gymnasium. There is no instructor for this class, so you can lead yourself or even bring a friend to enjoy some walking time out of the elements.

**Pre-registration is appreciated.**

**Date: Monday thru Friday**

**October 6 – December 19, 2025**

**Time: 11am-2 p.m.**

**Cost: Free**

**Location: Central Office Gymnasium**

# Sundance • Classes

## Improv Quilting

**Instructor: Gerri Moore**

Quilter's, try something new... improv quilting. In this class you will create the 32 a Bushel quilt by Sara Fielke. This is a fun little quilt top you can make any size by changing the number of apples you create. This technique is unique, creative and even a bit frustrating but well worth the time!



You will need scrap fabrics; reds, green, brown and whites with black or gray to make apples and then more whites to use as filler spots. The class requires 10-12 sewing hours. We will reach a mutually acceptable consensus on workdays/times after the initial class.

**Pre-register by October 6th.**

**Date: Initial Class: Wednesday, October 8, 2025**

**Time: 5:30-7:30 p.m.**

**Cost: \$40 includes cost of the pattern.**

**Location: Sundance High School FACS room**

## Fix and Freeze

**Instructor: Stevie Phillips**

Join Stevie for her Fix and Freeze class. This class is going to incorporate 4 meals (watch Facebook for exact menu) to feed a family of 4. As a bonus, a light meal will also be served. This class only has 10 spots available so make sure you sign up early and enjoy some community cooking.

**Pre-Register by Oct 30th**

**Class Enrollment: Minimum and Maximum 10**

**Date: TBD November**

**Time: 5:30-8:30 p.m.**

**Cost: \$100 all ingredients provided.**

**Location: SHS FACS Room**

## Guitar Guidance Guild (Beginner to Intermediate Level)

**Instructor: Tim Tonak**

In our Guitar Guidance Guild, we will be exploring the wonderful world of making music with guitars! Tim Tonak will be covering information on music notation for guitar, chords, and beginner to intermediate techniques for guitar player enjoyment! Bring your guitar down to the library campfire and learn how to play the next backyard book of music! I would like to bring you the ability to take your playing to a new enjoyment level!! Build your comfort for performance at your next shindig for the Summer!! All ages and abilities are welcome! Learning literature will be provided to help advance your individual play to the next level! Bring a guitar and pick! If you do not have a guitar and would like to learn, please reach out as we may be able to find an instrument for your enjoyment!



**Pre-register by August 28th.**

**Date: Mondays, September 8-29, 2025**

**(4 sessions: attend 1 or all 4)**

**Time: 6-7 p.m.**

**Cost: \$25 per session**

**Location: SHS Stage**

## A Walk in the Forest

**Instructor: Ed Mignery**

Enjoy a morning walk on the trails in the diverse forest in Carson Draw, five miles NW of Sundance. Your guide for this event will be Ed Mignery a local Tree



# Sundance • Classes



Farm participant and expert. He will explain many of the forest management practices and objectives that can be observed along the trail walk route. The route will be approximately 1 mile in length and 1 ½ hours in duration. The trails will meander through different aesthetically pleasing habitat zones that make this section of forest rather unique. Come and enjoy a leisurely Fall walk and enjoy the fall colors in the forest. Good hiking footwear and appropriate clothing are recommended. A fitness level that allows for enjoyable hiking in the hills is desirable. There will be numerous stops at points of interest along the route.

**Please Pre-Register by September 18th .**

**Minimum of 4 participants**

**Date: TBD Saturday in Late Sept/October (watch Facebook or email Todd Hickman for exact date).**

**Time: 9 to 10:30 a.m.**

**Where: Mignery Property 181 Miller Creek Rd., Sundance, WY**

**Cost: Free**

**Supplies to bring: camera, pad & pen, water bottle**

## Beat by Beat: Drum Set Class Beginner/Intermediate

**Instructor: Tim Tonak**

In this drum class I will be teaching you the basics of rock and country drumming!! From rhythm training, to technique, I want you to be able to play along with your favorite songs!!

I'm more than happy to show you how to get started and to advance your abilities!! I have

enjoyed drumming since I was 10 and have found it to be one of my favorite ways to challenge my brain and body! Come join the adventure that can last a lifetime! All ages are welcome, but limited spots will be available. Signups are required. We will have FOUR drum sets along with other equipment to help you practice! Be ready for a ROCKING and RUCKUS time!!

**Pre-register by October 2nd**

**\*Sticks will not be provided.**

**Suggested sticks are wood tip 5A**

**Date: Mondays, October 6-27, 2025**

**(4 sessions attend 1 or all 4)**

**Time: 6:00-7:00 p.m.**

**Cost: \$25 per Session**

**Location: SHS Stage**

## Skills Center Marketplace

**Instructor: Stevie Phillips**

Skills Center Makerspace will be open to the public. Come create a masterpiece. Equipment available by request including Cricut, Glowforge and XTools. Training provided the night of the event. Limited seats available.

**Pre-register by November 1st**

**Direct questions to Stevie at**

**phillipss@crook1.com**

**Date: TBD November**

**Time: 6 - 8 p.m.**

**Cost: \$30 per session**

**Location: Central Office Skills Center**

**CONTACT TODD HICKMAN** for more details on any of the classes at 307.283.1007 or [hickmant@crook1.com](mailto:hickmant@crook1.com)

## Seeking Your Input

Do you have a special talent or skill you would like to share with the Sundance Community or have an idea/class you would like us to offer?

Contact Todd Hickman at Sundance High School \* 307.283.1007 \* [hickmant@crook1.com](mailto:hickmant@crook1.com)

# EWC Fall 2025 Semester Calendar

**Aug. 15 (Friday)** New Admissions for Degree-Seeking Students Close at 4:00pm

**Aug. 20 (Wednesday)** Residence Halls Open at 9:00am

**Aug. 21 (Thursday)** Residence Halls Open at 9:00am

**Aug. 21 (Thursday)** DOUGLAS CAMPUS NEW STUDENT ORIENTATION AT 10:00AM

**Aug. 22 (Friday)** TORRINGTON CAMPUS NEW STUDENT ORIENTATION AT 9:00AM

**Aug. 22 (Friday)** New Admissions for Non-Degree Seeking Students Close at 4:00pm

**Aug. 25 (Monday)** Regular Semester and Block A Classes Begin

**Aug. 28 (Thursday)** Last Day to Drop Block A (8 week) Classes for 100% Tuition and Fee Refund at 4:00pm.

**Aug. 29 (Friday)** LAST DAY TO ADD BLOCK A (8 WEEK) CLASSES AT 4:00PM

**Sept. 1 (Monday)** Labor Day / No Classes / Campus Closed

**Sept. 2 (Tuesday)** Last Day to Drop Regular Semester (16 week) Classes for 100% Tuition and Fee Refund / Last Day to Drop Block A (8 week) Classes for 100% Tuition Refund Only at 4:00pm.

**Sept. 3 (Wednesday)** LAST DAY TO ADD REGULAR SEMESTER (16 WEEK) CLASSES AT 4:00PM

**Sept. 8 (Monday)** Last Day to Drop Regular Semester (16 week) Classes for 100% Tuition Refund Only at 4:00pm

**Sept. 10 (Wednesday)** First Scheduled Financial Aid Disbursement to Students' Accounts (Additional disbursements are scheduled each week on Tuesdays except when there is a holiday or break.)

**Oct. 2 (Thursday)** Last Day to Withdraw from Block A (8 week) Classes (8 week) at 4:00pm / No Tuition or Fee Refund



**Oct. 10 (Friday)** Midterm / End of Block A (8 week) Classes

**Oct. 13 (Monday)** Block B (8 week) Classes Begin

**Oct. 16 (Thursday)** FALL BREAK / No Classes

**Oct. 17 (Friday)** FALL BREAK / No Classes

**Oct. 20 (Monday)** Classes Resume / Last Day to Drop Block B (8 week) Classes for 100% Tuition Only Refund at 4:00pm

**Oct. 21 (Tuesday)** LAST DAY TO ADD BLOCK B (8 WEEK) CLASSES AT 4:00PM

**Nov. 6 (Thursday)** Registration for Spring 2026 Semester Opens for Sophomores

**Nov. 10 (Monday)** Registration for Spring 2026 Semester Opens for All Students

**Nov. 14 (Friday)** Last Day to Withdraw from Regular Semester (16 week) Classes at 4:00pm / No Tuition or Fee Refund

**Nov. 21 (Friday)** Last Day to Withdraw from Block B (8 week) Classes at 4:00pm / No Tuition or Fee Refund

**Nov. 26 (Wednesday)** THANKSGIVING BREAK / No Classes / Campus Closed

**Nov. 27 (Thursday)** THANKSGIVING BREAK / No Classes / Campus Closed

**Nov. 28 (Friday)** THANKSGIVING BREAK / No Classes / Campus Closed

**Dec. 1 (Monday)** Classes Resume

**Dec. 8 (Monday)** Finals Week Begins

**Dec. 11 (Thursday)** END OF SEMESTER

**Dec. 13 (Saturday)** Residence Halls Close at Noon



SCAN HERE TO SEE THE FULL  
2025-2026 SCHOOL YEAR CALENDAR





# EWC General Information

## Financial Aid

For specific financial aid information, please call the Financial Aid Office at 307.532.8224 or 866.327.8996. You may also obtain financial aid information from EWC's website, [ewc.wy.edu](http://ewc.wy.edu).

For information about veterans educational benefits, please contact the VA Certifying Official at 307.532.8224.

## Payment Options

Payment for tuition and fees can be made online through your student account on MyEWC, by check, or by phone using a credit/debit card by calling the EWC Business Office at 307.532.8205. If you are paying by credit/debit card, you may use Visa, MasterCard, or Discover. All tuition and fees must be paid in full at the beginning of each semester and before the student attends classes. All checks should be made payable to Eastern Wyoming College. Payment plans may be available from the EWC Business Office for those students who qualify. Failure to pay tuition and fees, or have an approved payment plan in place before the student attends classes may result in a late payment charge. Please contact the EWC Business Office for additional information.

## Refunds

Tuition and Activity & Use/Technology Fees are refunded on a course-by-course basis, and are determined by the length of the course and the first meeting day of the course.

**TUITION:** For courses which meet the full (16 week) semester, tuition is refunded in full for 8 calendar days beginning with the first day of the class. Thereafter, there is no refund of tuition. For courses which are offered for less than a full (16 week) semester, the tuition refund will be prorated.

**ACTIVITY & USE/TECHNOLOGY FEES:** For courses which meet the full (16 week) semester, activity and use/technology fees are refunded in full for 14 calendar days beginning with the first day of the class. For courses which are offered for less than a full (16 week) semester, the activity & use/technology fees refund will be prorated.

**SCAN HERE TO SEE THE  
TUITION & FEE SCHEDULE**



## Placement Exams

(Accuplacer): Students who plan to enroll in a lab science, math and/or an English class will need to take the Accuplacer placement exam if they haven't met ACT or prerequisite requirements for the class. Call your Outreach Coordinator to schedule a time to take the exam. The cost to take the exam is \$20. You may pay this fee online at [ewc.wy.edu/testing/accuplacer-placement-testing](http://ewc.wy.edu/testing/accuplacer-placement-testing) (Or bring a check or money order).

# CHARGE into Your Future



Dream it!  
Do it!



## Enroll Today

[ewc.wy.edu](http://ewc.wy.edu) 307.532.8230

# EWC Fall Online Classes

## ACCT Accounting-Business

Max	Course	Number	Sec	Title	Hrs	Fee	Bldg	Rm	Act		Days	Time	Faculty	Begin Date	End Date
20	ACCT	2020	40	Principles of Accounting II	3.0	\$25.00			OLEC	NETA		Online	Staff	8/25/2025	12/11/2025

## AGEC Agricultural Economics

Max	Course	Number	Sec	Title	Hrs	Fee	Bldg	Rm	Act		Days	Time	Faculty	Begin Date	End Date
24	AGEC	1010	40	Agricultural Macroeconomics	3.0	\$25.00			OLEC	NETA		Online	Staff	8/25/2025	12/11/2025
10	AGEC	1970	40	Internship	2.0	\$25.00			OLAB	NETA		Online	Staff	8/25/2025	12/11/2025
20	AGEC	2395	40	Ag Econ Capstone Experience	2.0	\$25.00			OLAL	NETA		Online	Staff	8/25/2025	12/11/2025

## AGRI Agriculture

Max	Course	Number	Sec	Title	Hrs	Fee	Bldg	Rm	Act		Days	Time	Faculty	Begin Date	End Date
20	AGRI	1010	40	Computer Technology in Ag	3.0	\$25.00			OLAL	NETA		Online	T. Furlong	8/25/2025	12/11/2025

## ANTH Anthropology

Max	Course	Number	Sec	Title	Hrs	Fee	Bldg	Rm	Act		Days	Time	Faculty	Begin Date	End Date
20	ANTH	1200	40	Intro to Cultural Anthropology	3.0	\$25.00			OLEC	NETA		Online	S. Howard	8/25/2025	12/11/2025
20	ANTH	1200	41	Intro to Cultural Anthropology	3.0	\$25.00			OLEC	NETA		Online	S. Howard	10/13/2025	12/11/2025
20	ANTH	1300	40	Intro to Archaeology	3.0	\$25.00			OLEC	NETA		Online	S. Howard	8/25/2025	12/11/2025

## ART Art

Max	Course	Number	Sec	Title	Hrs	Fee	Bldg	Rm	Act		Days	Time	Faculty	Begin Date	End Date
20	ART	1010	40	Intro to Art	3.0	\$25.00			OLAL	NETA		Online	R. Clause	8/25/2025	12/11/2025
20	ART	2010	40	Art History I	3.0	\$25.00			OLEC	NETA		Online	R. Clause	8/25/2025	12/11/2025

## BADM Business Administration

Max	Course	Number	Sec	Title	Hrs	Fee	Bldg	Rm	Act		Days	Time	Faculty	Begin Date	End Date
20	BADM	1005	40	Business Mathematics	3.0	\$25.00			OLEC	NETA		Online	Staff	08/25/2025	12/11/2025
10	BADM	1395	40	Business Administration Capstone	3.0	\$25.00			OLEC	NETA		Online	Staff	8/25/2025	12/11/2025

## BIOL Biology

Max	Course	Number	Sec	Title	Hrs	Fee	Bldg	Rm	Act		Days	Time	Faculty	Begin Date	End Date
20	BIOL	1000	40	Principles of Biology	4.0	\$25.00			OLEC	NETA		Online	C. Wenzel	8/25/2025	12/11/2025
20	BIOL	L004	40	BIOL 1000 Lab	0.0				OLAB	NETA		Online	C. Wenzel	8/25/2025	12/11/2025
20	BIOL	1009	40	Critical Science Skills	1.0	\$25.00			OLEC	NETA		Online	C. Wenzel	8/25/2025	12/11/2025
20	BIOL	1010	40	General Biology I	4.0	\$25.00			OLEC	NETA		Online	C. Wenzel	8/25/2025	12/11/2025
20	BIOL	L001	40	BIOL 1010 Lab	0.0				OLAB	NETA		Online	C. Wenzel	8/25/2025	12/11/2025
20	BIOL	1010	41	General Biology I	4.0	\$25.00			OLEC	NETA		Online	S. Staff	8/25/2025	12/11/2025
20	BIOL	L001	41	BIOL 1010 Lab	0.0				OLAB	NETA		Online	S. Staff	8/25/2025	12/11/2025
20	BIOL	2400	40	General Ecology	3.0	\$25.00			OLEC	NETA		Online	C. Wenzel	8/25/2025	12/11/2025
20	BIOL	2410	40	Intro to Field Ecology	2.0	\$25.00			OLEC	NETA		Online	C. Wenzel	8/25/2025	12/11/2025

## COMM Communication/Mass Media

Max	Course	Number	Sec	Title	Hrs	Fee	Bldg	Rm	Act		Days	Time	Faculty	Begin Date	End Date
20	COMM	1000	40	Intro to Mass Media	3.0	\$25.00			OLEC	NETA		Online	E. Koc	8/25/2025	12/11/2025
20	COMM	1030	40	Interpersonal Communication	3.0	\$25.00			OLEC	NETA		Online	E. Koc	8/25/2025	12/11/2025
20	COMM	2010	40	Public Speaking	3.0	\$25.00			OLEC	NETA		Online	E. Koc	8/25/2025	12/11/2025
20	COMM	2010	41	Public Speaking	3.0	\$25.00			OLEC	NETA		Online	E. Koc	8/25/2025	12/11/2025

## CRMJ Criminal Justice

Max	Course	Number	Sec	Title	Hrs	Fee	Bldg	Rm	Act		Days	Time	Faculty	Begin Date	End Date
20	CRMJ	1001	40	Intro to Criminal Justice	3.0	\$25.00			OLEC	NETA		Online	Staff	8/25/2025	12/11/2025
20	CRMJ	1010	40	Current Issues in Criminal Justice	3.0	\$25.00			OLEC	NETA		Online	Staff	8/25/2025	12/11/2025
20	CRMJ	2020	40	Fundamentals of Leadership	3.0	\$25.00			OLEC	NETA		Online	J. Valk	8/25/2025	12/11/2025
20	CRMJ	2350	40	Intro to Corrections	3.0	\$25.00			OLEC	NETA		Online	Staff	8/25/2025	12/11/2025
20	CRMJ	2400	40	Criminology	3.0	\$25.00			OLEC	NETA		Online	Staff	8/25/2025	12/11/2025



# EWC Fall Online Classes

## ECON Economics

Max	Course	Number	Sec	Title	Hrs	Fee	Bldg	Rm	Act		Days	Time	Faculty	Begin Date	End Date
24	ECON	1010	40	Macroeconomics	3.0	\$25.00			OLEC	NETA		Online	Staff	8/25/2025	12/11/2025

## EDEC Educ-Early Childhood

Max	Course	Number	Sec	Title	Hrs	Fee	Bldg	Rm	Act		Days	Time	Faculty	Begin Date	End Date
20	EDEC	2000	40	Engaging Families in Early Chd Settings	3.0	\$25.00			OLEC	NETA		Online	C. Steinbock	8/25/2025	12/11/2025

## EDEL Education-Elementary

Max	Course	Number	Sec	Title	Hrs	Fee	Bldg	Rm	Act		Days	Time	Faculty	Begin Date	End Date
20	EDEL	2280	40	Literature for Children	3.0	\$25.00			OLEC	NETA		Online	L. Smith	8/25/2025	12/11/2025

## EDUC Education

Max	Course	Number	Sec	Title	Hrs	Fee	Bldg	Rm	Act		Days	Time	Faculty	Begin Date	End Date
99	EDUC	0010	40	Pre-Screen for Pract in Teach	0.0	\$95.00			OLEC	NS		TBA	L. Smith	8/25/2025	12/11/2025
20	EDUC	1470	40	Class Observ and Sub Training	3.0	\$25.00			OLAL	NETA		Online	L. Smith	8/25/2025	12/11/2025

## ENGL English

Max	Course	Number	Sec	Title	Hrs	Fee	Bldg	Rm	Act		Days	Time	Faculty	Begin Date	End Date
20	ENGL	1005	40	Applied Technical Writing	3.0	\$25.00			OLEC	NETA		Online	Staff	8/25/2025	12/11/2025
20	ENGL	1009	40	Co-Requisite for ENGL 1010	2.0	\$25.00			OLEC	NETA		Online	K. Strampe	8/25/2025	12/11/2025
20	ENGL	1010	40	English I:Composition	3.0	\$25.00			OLEC	NETA		Online	K. Strampe	8/25/2025	12/11/2025
20	ENGL	1010	41	English I:Composition	3.0	\$25.00			OLEC	NETA		Online	Staff	8/25/2025	12/11/2025
20	ENGL	1010	42	English I:Composition	3.0	\$25.00			OLEC	NETA		Online	Staff	8/25/2025	12/11/2025
20	ENGL	2020	40	Literature, Media, and Culture	3.0	\$25.00			OLEC	NETA		Online	K. Strampe	8/25/2025	12/11/2025

## ENTR Entrepreneurship

Max	Course	Number	Sec	Title	Hrs	Fee	Bldg	Rm	Act		Days	Time	Faculty	Begin Date	End Date
24	ENTR	1500	40	Intro to Entreprenourship	2.0	\$25.00			OLEC	NETA		Online	Staff	10/13/2025	12/11/2025

## FCSC Family Consumer Science

Max	Course	Number	Sec	Title	Hrs	Fee	Bldg	Rm	Act		Days	Time	Faculty	Begin Date	End Date
20	FCSC	1141	40	Principles of Nutrition	3.0	\$25.00			OLEC	NETA		Online	J. Ostrander	8/25/2025	12/11/2025

## FIN Finance

Max	Course	Number	Sec	Title	Hrs	Fee	Bldg	Rm	Act		Days	Time	Faculty	Begin Date	End Date
20	FIN	1000	40	Personal Finance	3.0	\$25.00			OLEC	NETA		Online	Staff	8/25/2025	12/11/2025

## HIST History

Max	Course	Number	Sec	Title	Hrs	Fee	Bldg	Rm	Act		Days	Time	Faculty	Begin Date	End Date
20	HIST	1221	40	U.S. from 1865	3.0	\$25.00			OLEC	NETA		Online	H. Gorman	8/25/2025	12/11/2025

## HIT Health Information Technology

Max	Course	Number	Sec	Title	Hrs	Fee	Bldg	Rm	Act		Days	Time	Faculty	Begin Date	End Date
20	HIT	1550	40	Medical Office Administrative Skills	3.0	\$25.00			OLEC	NETA		Online	K. Carr C. Barr	8/25/2025	12/11/2025

## HLTK Health Technology

Max	Course	Number	Sec	Title	Hrs	Fee	Bldg	Rm	Act		Days	Time	Faculty	Begin Date	End Date
20	HLTK	1200	40	Medical Terminology	3.0	\$25.00			OLEC	NETA		Online	J. Ostrander	8/25/2025	12/11/2025

## HMDV Human Development

Max	Course	Number	Sec	Title	Hrs	Fee	Bldg	Rm	Act		Days	Time	Faculty	Begin Date	End Date
24	HMDV	1000	40	Collago Studies	1.0	\$25.00			OLEC	NETA		Online	J. Valk	8/25/2025	10/10/2025
24	HMDV	1000	41	Collago Studies	1.0	\$25.00			OLEC	NETA		Online	J. Valk	10/13/2025	12/11/2025
20	HMDV	1050	40	Study Strategies	2.0	\$25.00			OLEC	NETA		Online	D. Banville	8/25/2025	10/10/2025
20	HMDV	1050	41	Study Strategies	2.0	\$25.00			OLEC	NETA		Online	D. Banville	10/13/2025	12/11/2025

# Charge Into Your Future



# EWC Fall Online Classes

## HMSV Human Services

Max	Course	Number	Sec	Title	Hrs	Fee	Bldg	Rm	Act		Days	Time	Faculty	Begin Date	End Date
20	HMSV	1010	40	Orientation to Human Services	3.0	\$25.00			OLEC	NETA		Online	Staff	8/25/2025	12/11/2025
20	HMSV	1460	40	Field Experience in Human Services	3.0	\$25.00			OLEC	NETA		Online	Staff	8/25/2025	12/11/2025

## INSTAA / INSTAS

Max	Course	Number	Sec	Title	Hrs	Fee	Bldg	Rm	Act		Days	Time	Faculty	Begin Date	End Date
20	INSTAA	0099	40	Program Assessment Activity	0.0				IND	NS			K. Strampe	8/25/2025	12/11/2025
20	INSTAS	0099	40	Program Assessment Activity	0.0				IND	NS			S. Warren	8/25/2025	12/11/2025

## ITEC Instructional Tech-Educ

Max	Course	Number	Sec	Title	Hrs	Fee	Bldg	Rm	Act		Days	Time	Faculty	Begin Date	End Date
16	ITEC	2360	40	Teaching With Technology	3.0	\$50.00			OLAL	NETA		Online	L. Smith	8/25/2025	12/11/2025

## LIBS Library Science-Educ.

Max	Course	Number	Sec	Title	Hrs	Fee	Bldg	Rm	Act		Days	Time	Faculty	Begin Date	End Date
20	LIBS	1000	40	Library Research Methods	1.0	\$25.00			OLEC	NETA		Online	C. Debus	10/13/2025	12/11/2025

## MATH Mathematics

Max	Course	Number	Sec	Title	Hrs	Fee	Bldg	Rm	Act		Days	Time	Faculty	Begin Date	End Date
10	MATH	0950	40	Preparation for College Mathematics	1.0	\$25.00			OLEC	NETA		Online	Staff	8/25/2025	12/11/2025
10	MATH	0950	41	Preparation for College Mathematics	2.0	\$25.00			OLEC	NETA		Online	Staff	8/25/2025	12/11/2025
10	MATH	0950	42	Preparation for College Mathematics	3.0	\$25.00			OLEC	NETA		Online	Staff	8/25/2025	12/11/2025
20	MATH	1000	40	Problem Solving	3.0	\$25.00			OLEC	NETA		Online	Staff	8/25/2025	12/11/2025
20	MATH	1100	40	Number and Operations for Elem Sch Tchrs	3.0	\$25.00			OLEC	NETA		Online	L. Krakow	8/25/2025	12/11/2025
20	MATH	1400	40	College Algebra	4.0	\$25.00			OLEC	NETA		Online	S. Warren	8/25/2025	12/11/2025
20	MATH	1400	41	College Algebra	4.0	\$25.00			OLEC	NETA		Online	Staff	8/25/2025	12/11/2025
10	MATH	1409	40	College Algebra Workshop	1.0	\$25.00			OLAB	NETA		Online	Staff	8/25/2025	12/11/2025
20	MATH	2350	40	Business Calculus	4.0	\$25.00			OLEC	NETA		Online	S. Warren	8/25/2025	12/11/2025

## MGT - Management

Max	Course	Number	Sec	Title	Hrs	Fee	Bldg	Rm	Act		Days	Time	Faculty	Begin Date	End Date
20	MGT	2020	40	Fundamentals of Leadership	3.0	\$25.00			OLEC	NETA		Online	J. Valk	8/25/2025	12/11/2025

## MKT Marketing

Max	Course	Number	Sec	Title	Hrs	Fee	Bldg	Rm	Act		Days	Time	Faculty	Begin Date	End Date
-----	--------	--------	-----	-------	-----	-----	------	----	-----	--	------	------	---------	------------	----------

## PEPR Physical Education Professional-Physical & Health

Max	Course	Number	Sec	Title	Hrs	Fee	Bldg	Rm	Act		Days	Time	Faculty	Begin Date	End Date
20	PEPR	2091	40	Sports Officiating	2.0	\$25.00			OLAL	NETA		Online	Staff	8/25/2025	12/11/2025

## PHSC

Max	Course	Number	Sec	Title	Hrs	Fee	Bldg	Rm	Act		Days	Time	Faculty	Begin Date	End Date
5	PHSC	0099	40	Program Assessment Activity	0.0				OIND	NS		Online	J. Ostrander	8/25/2025	12/11/2025

## POLS Political Science

Max	Course	Number	Sec	Title	Hrs	Fee	Bldg	Rm	Act		Days	Time	Faculty	Begin Date	End Date
20	POLS	1000	40	American & Wyoming Government	3.0	\$25.00			OLEC	NETA		Online	Staff	8/25/2025	12/11/2025
20	POLS	1000	41	American & Wyoming Government	3.0	\$25.00			OLEC	NETA		Online	Staff	8/25/2025	12/11/2025
20	POLS	1000	42	American & Wyoming Government	3.0	\$25.00			OLEC	NETA		Online	E. Creagar	10/13/2025	12/11/2025
10	POLS	1100	40	Wyoming Government	1.0	\$25.00			OLEC	NETA		Online	E. Creagar	8/25/2025	12/11/2025

## PSYC Psychology

Max	Course	Number	Sec	Title	Hrs	Fee	Bldg	Rm	Act		Days	Time	Faculty	Begin Date	End Date
20	PSYC	1000	40	General Psychology	3.0	\$25.00			OLEC	NETA		Online	J. Hart	8/25/2025	12/11/2025
20	PSYC	1000	41	General Psychology	3.0	\$25.00			OLEC	NETA		Online	J. Hart	8/25/2025	12/11/2025
20	PSYC	2330	40	Psychology of Adjustment	3.0	\$25.00			OLEC	NETA		Online	J. Hart	8/25/2025	12/11/2025
20	PSYC	2340	40	Psychopathology	3.0	\$25.00			OLEC	NETA		Online	J. Hart	8/25/2025	12/11/2025



# EWC Fall Online Classes

## SOC Sociology

Max	Course	Number	Sec	Title	Hrs	Fee	Bldg	Rm	Act		Days	Time	Faculty	Begin Date	End Date
20	SOC	1000	40	Sociological Principles	3.0	\$25.00			OLEC	NETA		Online	Staff	8/25/2025	12/11/2025
20	SOC	2350	40	Race and Ethnic Relations	3.0	\$25.00			OLEC	NETA		Online	Staff	8/25/2025	12/11/2025
20	SOC	2400	40	Criminology	3.0	\$25.00			OLEC	NETA		Online	Staff	8/25/2025	12/11/2025

## SOSC Social Science

Max	Course	Number	Sec	Title	Hrs	Fee	Bldg	Rm	Act		Days	Time	Faculty	Begin Date	End Date
20	SOSC	2395	40	Social Science Capstone Exper	1.0	\$25.00			OLEC	NETA		Online	E. Croagar J. Hart	8/25/2025	12/11/2025

## ZOO Zoology

Max	Course	Number	Sec	Title	Hrs	Fee	Bldg	Rm	Act		Days	Time	Faculty	Begin Date	End Date
20	ZOO	1200	40	Human Biology	3.0	\$25.00			OLEC	NETA		Online	J. Ostrander	8/25/2025	12/11/2025
20	ZOO	2025	40	Human Physiology	4.0	\$25.00			OLEC	NETA		Online	J. Ostrander	8/25/2025	12/11/2025
20	ZOO	L002	40	ZOO 2025 Lab	0.0				OLAB	NETA		Online	J. Ostrander	8/25/2025	12/11/2025

To Apply for online  
classes scan here



# CHARGE into Cosmetology

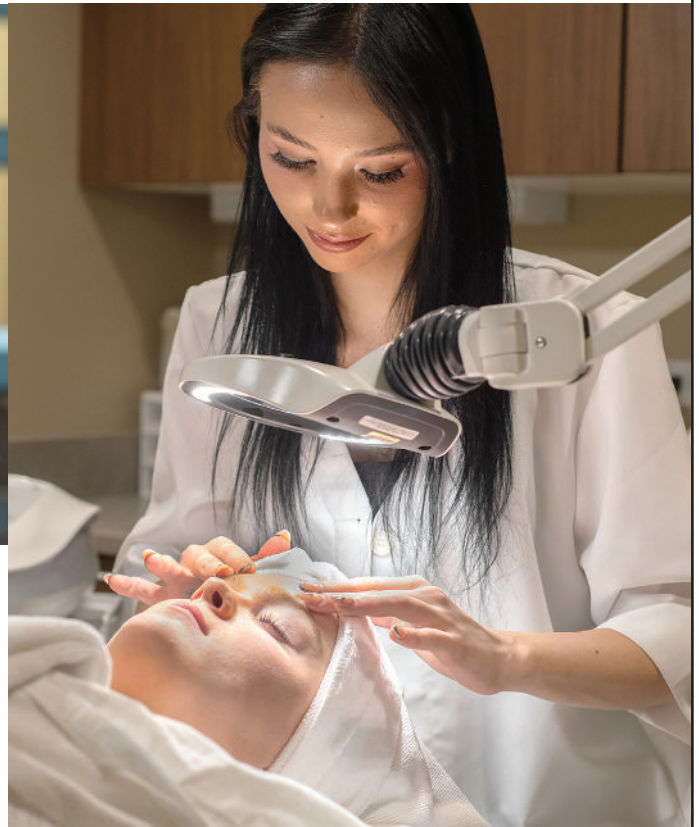

Dream it!  
Do it!  
[ewc.wy.edu](http://ewc.wy.edu)  
307.532.8230

# Cultivate Your Future in Agriculture



**E**astern Wyoming College's Agricultural Program offers hands-on, career-focused training with a strong emphasis on real-world experience. A key highlight is its partnership with the University of Wyoming's Sustainable Agriculture Research and Extension Center (SERAC), giving students access to cutting-edge research, expert mentorship, and valuable industry connections in sustainable agriculture.



## CHARGE into Truck Driving



**YOUR Journey  
Begins HERE**

Offered on the Torrington  
& Douglas Campus



**Enroll Today  
307.532.8365**



# Discover A Future in Health Care

**E**astern Wyoming College offers a focused healthcare program in **NURSING**, **CERTIFIED NURSING ASSISTANT (CNA)**, and **MEDICAL ASSISTANT (MA)** training.

The **NURSING** program leads to an Associate Degree in Nursing (ADN), preparing students to become Registered Nurses eligible for the NCLEX-RN exam, with a pathway to a BSN through the ReNEW curriculum.

The **CNA** program provides essential skills for patient care in long-term and acute settings, with advanced options like CNA II and Medication Assistant certification.

The **MA** program is a one-year certificate that prepares students for both clinical and administrative roles in healthcare, qualifying them for national certification exams.



NURSING



CNA



MA



A group of nursing students ready to CHARGE into their future, at EWC's Pinning Ceremony in Douglas, Wyoming May 10, 2025.

# EWC CONCURRENT & DUAL ENROLLMENT CLASSES

**Wyoming believes in its young people and proves it by offering qualified high school students a chance to take college classes for FREE.** Concurrent and Dual Enrollment classes are offered through Eastern Wyoming College. These classes count for both high school and college credit. Concurrent Enrollment courses are taught by EWC approved high school teachers at Hulett High School, Moorcroft High School, and Sundance High School. Dual Enrollment courses are college courses taught by EWC instructors or EWC approved high school teachers outside of the school day.

- **Students** get a chance to try out college classes and earn credits toward a two year or four year degree or career/technical certificate.
- **Students** will discover this program is a two-for-one deal: classes count for both high school graduation and college credit.
- **Students** will be challenged through rigorous college classes while getting a running start at college.
- **If a student** is a senior, they will avoid "senioritis" by taking relevant classes and starting a college degree or certificate program.
- **Students** will save money when they go to college because they will not have to stay as long or pay for as many classes. And, the Hathaway Scholarship dollars will stretch further. Students can enroll in classes at Hulett, Moorcroft and Sundance High Schools if they are eligible and have met course requirements.

**For more information,** students need to contact the EWC Coordinator or high school counselor.

## EWC Helping you achieve your dreams OUTREACH





# Charge into your future

**8:00am - 4:00pm**

All classes and clinical days at  
**Crook County Medical  
Services District**  
713 Oak - Sundance, WY

# CNA

Certified Nurses Assistant  
NURS 1510-50

**October 27-November 7**

**8:00 am -4:00 pm**

**Monday-Friday**

please contact:

**KATIE THOMAS**

307.282.0769

[kthomas@ewc.wy.edu](mailto:kthomas@ewc.wy.edu)



**Torrington | Douglas**

Chugwater • Glendo • Glenrock • Guernsey  
Hulett • LaGrange • Lusk • Moorcroft  
Newcastle • Sundance • Upton • Wheatland

**CPR certification  
will be during class.**

Instructor - Marian Shatzer

**Registration  
Deadline  
September 30**







EASTERN WYOMING  
COLLEGE  
DOUGLAS CAMPUS

# Charge into your future

with the Outreach/Douglas Campus Incentive Grant

The Outreach/Douglas Campus Incentive Grant is available to any student who is seeking a degree or certificate with EWC who has at least a 2.00 GPA and who is taking the majority of his/her classes at or through an EWC Outreach Center or the Douglas Campus. The award pays in-state tuition for five or more credits. Current and transfer students must meet Satisfactory Academic Progress eligibility requirements as established in the EWC

Satisfactory Academic Progress Policies for Financial Aid.

**For more information or to apply call the EWC Financial Aid Office**

**307.532.8326 or  
financialaid@ewc.wy.edu  
ewc.wy.edu**

NONPROFIT ORG  
US POSTAGE  
PAID  
TORRINGTON, WY  
82240  
PERMIT NO. 14

**ECRWSS**