



Platte County

FALL 2025 • COMMUNITY ED & CREDIT CLASSES

Wheatland

- **Page 4-5**

Guernsey

- **Page 6-7**

Credit Classes

- **Page 10-13**

EWC Outreach • Platte County

EWC Board of Trustees

Ms. Jackie Van Mark, Chair

Mr. Rick Vonburg, Vice Chair

Ms. Katherine Patrick, Treasurer

Mr. Randy Adams, Secretary

Mr. Bob Baumgartner

Mr. Doug Mercer

Mr. Kurt Sittner

Mr. Jim Willox, Converse County

Advisory Member



EWC President

Dr. Jeffry D. Hawes

jhawes@ewc.wy.edu



Vice President of Douglas Campus

Dr. Margaret Farley

307.624.7000

mfarley@ewc.wy.edu



EWC is accredited by the American Welding Society, the American Veterinary Medical Association, and the Accreditation Commission for Education in Nursing (ACEN)

The Higher Learning Commission of the North Central Association of Colleges & Schools
230 South LaSalle Street, Suite 7-500
Chicago, IL 60604
Telephone: 800.621.7440/312.263.0456
Fax: 312.263.7462
info@hlcommission.org
www.ncahlc.org

Eastern Wyoming College is an affirmative action/equal opportunity institution.

The information contained herein is valid as of December 2024. While EWC makes every effort to ensure the accuracy of the information, the college reserves the right to make changes at any time without prior notice. Always check with the appropriate office for current information.

The EWC Schedule summarizes information of interest to students; it is not a complete statement of programs and policies. Other important information is published in the EWC Catalog and on the EWC Website.

Charge into Your Future



Small Class Sizes - Affordable - Family Atmosphere

APPLY NOW

ewc.wy.edu

307-532-8200

Tamara Stenson



Wheatland Outreach Coordinator
tstenson@ewc.
wy.edu
307.322.2433



Lori Ibarra



Guernsey Outreach
libarra@ewc.wy.edu
307.401.2081



Table of Contents

Scholarship Information	2	EWC 2025 Fall	
How to Register	3	Semester Calendar	8
Wheatland Community		EWC General Information	9
Education Classes	4-5	EWC Fall Online Classes	10-13
Guernsey Community		Concurrent &	
Education Classes	6-7	Dual Information	15

OUR MISSION

Eastern Wyoming College champions student success through innovative learning, academic excellence, and community enrichment.

OUR VISION

Eastern Wyoming College is committed to service and striving for excellence.

How to Register for Classes

Wheatland Classes

Online*

Wheatland Community Education
tstenson@ewc.wy.edu

EWC website:

ewc.wy.edu/about-ewc/
outreach/wheatland/
—the fastest way to register!

Phone*

307.322.2433
Call during office hours or leave a message with your name, contact information and class(es) you are interested in.

Office Hours*

Hours - 7:30 a.m. - 4 p.m.

Walk-in*

Wheatland High School
Peak High School Room 139
Drop off your registration form and payment during office hours

Guernsey Classes

Online*

Guernsey Community Education
libarra@ewc.wy.edu

EWC website:

ewc.wy.edu/about-ewc/outreach/
guernsey/
—the fastest way to register!

Phone*

877.202.1020 or 307.401.2081
Call during office hours or leave a message with your name, contact information and class(es) you are interested in.

Mail*

Send your registration to EWC
Guernsey Outreach, PO Box 189,
Guernsey, WY 82214

Walk-in*

Guernsey-Sunrise High School.
Drop off your registration form and payment.

Eastern Wyoming College is dedicated to providing opportunities and recognizing the talent of all people within this institution. There is a commitment to a policy of equal employment opportunity for all persons on the basis of merit without regard to race, color, national origin, marital status, age, sexual orientation, sex, religion, political belief, veteran status or disability. In accordance with the policy, Eastern Wyoming College affirms its commitment to non-discrimination in its employment practices as they relate to recruitment, hiring, selection, screening, testing, compensation, promotion, employment benefits, educational opportunities, access to programs, work assignments, application of discipline, access to grievance procedures, and any and all other conditions of employment which are provided by Eastern Wyoming College policy, regulation, rule or practice. Inquiries concerning Title II, Title VI, Title VII, and Section 504, may be directed to the Director of Human Resources, 307.532.8330. Inquiries concerning Title IX may be directed to the Executive Dean of Student Services, 307.532.8257. Both may be reached at Eastern Wyoming College, 3200 West C Street, Torrington, WY 82240. Alternatively you may contact the Wyoming Department of Education, Office for Civil Rights Coordinator, 2300 Capitol Avenue, 2nd Floor, Cheyenne, WY 82002-0050 or 307.777.7675.

Wheatland • Classes

Please call Tamara Stenson 307.322.2433 if you are interested in taking a class. Registration is required for all offerings. Classes run that are full.

When necessary additional sessions of a class can be added. Classes of interest may be added throughout the semester, so please watch for new offerings to be posted.

CNA I – Certified Nursing Assistant

CNA I course prepares students to work in long-term care facilities and hospitals by teaching them skills to assist patients with their daily needs. Includes lecture, labs, and clinical time. 4 Credit Hours.

Date:

8/22/2025 – 12/20/2025

Time:

1:00pm – 6:00pm

(Friday's)

Cost: TBD

Location: WHS/PHS Room #140



First AID/CPR

First AID/CPR class is for those who need their certification or renewal. This class is instructor-led with hands-on learning. You'll use a manikin to demonstrate your knowledge of First AID/CPR and AED. Passing test scores is required for certification. Certification is good for 2 years. Certification requires renewal every 2 years.

Date: 9/18/2025

Time: 5:00pm – 7:00pm

Cost: \$100.00

Location: WHS/PHS Room 140

Kids Halloween Cutting Board Pumpkin Painting

This class is for kids of all ages. They will paint a Halloween-themed Pumpkin on a cutting board. They can display during Fall/ Halloween season. All supplies are included in the registration fee.

Date: 10/22/2025

Time: 4:00pm – 5:00pm

Cost: \$15.00

Location: WHS/PHS Room 140

HISET – High School Equivalency Test

HISET is designed to assist students who want to earn their High School equivalency certification. The final exam in the course is administered online through HiSET (hiset.org). There are five parts including Language Arts Reading, Language Arts Writing, Mathematics, Science, and Social Studies. The cost to the student is \$53.75 for the five assessments with two free retakes for each one. The cost of the class is covered via grant funds secured by the College and Career Readiness Center of Eastern Wyoming College.

Date: 9/2/2025 – 6/15/2026

Time: 1:30pm – 3:30pm

(Tuesday and Thursday)

6:00pm – 8:00pm (Wednesday Evenings)

Cost: TBD

Location: WHS/PHS Room #139



Wheatland • Classes

First AID/CPR

First AID/CPR class is for those who need their certification or renewal. This class is instructor-led with hands-on learning. You'll use a manikin to demonstrate your knowledge of First/AID, CPR and AED. Passing test scores is required for certification. Certification is good for 2 years. Certification requires renewal every 2 years.

Date: 11/20/2025

Time: 5:00pm – 7:00pm

Cost: \$100.00

Location: WHS/PHS Room 140



Kids Christmas Ornament Class

This class is for kids of all ages. They will make three Christmas ornaments they can keep for themselves, hang on the Christmas Tree or give

away for a Christmas gifts. All supplies are included in the registration fee.

Date: 12/10/2025

Time: 4:00pm – 5:00pm

Cost: \$15.00

Location: WHS/PHS Room 140



PAYMENTS ARE ACCEPTED in cash or check. Please make checks to PCSD1. Classes may be added if there is enough interest. Classes may be cancelled if there isn't enough interest. If you're interested in teaching a class please reach out to Tamara Stenson Community Education Coordinator WHS/PHS 1207 13th St. Wheatland, WY 82201, tstenson@ewc.wy.edu, 307.322.2433 ext. 8000

CHARGE into Truck Driving



YOUR Journey Begins HERE

Offered on the Torrington & Douglas Campuses & through Platte County Schools at Wheatland Outreach.



Enroll Today
307.532.8365

Guernsey/Sunrise • Classes

Please call Lori Ibarra at 1.877.202.1020 or 307.401.2081 if you are interested in taking a class. Registration is required for all offerings. Classes run that are full. When necessary additional sessions of a class can be added. Classes of interest may be added throughout the semester, so please watch for new offerings to be posted on the Guernsey-Sunrise Schools Facebook page or on the Tri-City Parks and Recreation District Facebook page or through emails.



Driver Education

AAA How to Drive curriculum. Must have a valid driver's permit. Class limit of 6.

Date: August 4-15, 2025

Time: To be announced

Cost: \$125

Location: G-S High School

Corner Bookmarks

Kids Will Love

A fun and easy paper craft! Kids will choose to make a fox, a rocket, a ladybug, a unicorn or a monster.

Date: September 30, 2025

Time: 3:45 PM

Cost: \$5

Location: G-S High School Library



Large Initial with Sola Wooden Flowers

Gretchen Borders will lead this class. The size of the initial is approximately 16 x 10 inches. The sola wood flowers are gorgeous. Please register by September 25th so that we can have your initial ready.

Date: September 30, 2025

Time: 5:30 PM

Cost: \$50

Location: G-S HS Library

Fall Paint Party

A Paint Party perfect for both beginners and experienced artists. This activity offers a relaxed setting for anyone who wants to explore their artistic side. If you're new or experienced, you'll find it enjoyable. Two fall patterns to choose from. Light snacks and drinks will be provided.

Date: October 13, 2025

Time: 5:30 PM

Cost: \$45

Location: TBD



Guernsey/Sunrise • Classes

26th Annual Guernsey

Holiday Bazaar

This annual event will kick off the holiday shopping season. Enjoy the variety of vendors and crafters gathered in one place for all of your gift giving needs. Door prizes drawn throughout the day, must be present to win.

Date: November 15, 2025

Time: 9 AM – 2 PM

Cost: Free to attend. Vendors: Early Registration Due by October 24, \$20/space.

After 10/24/25, \$25.

Location: G-S East Gym and Common's Area

Pumpkins and Turkeys

For older children and adults. Mod Podge Pumpkins and Mini Flower Pot Turkeys. Choose from a variety of patterns for your pumpkin and take home a some candy corn in your turkey flower pot!

Date: November 10, 2025

Time: 4 -5 PM

Cost: \$10

Location: G-S High School Library

Trunk or Treat

For vehicles wishing to participate, Park and Set up beginning at 2:30 p.m. on October 31st around the perimeter of the VFW Parking Lot with trunks facing the sidewalk/street and across from the VFW Parking lot down S. Sunrise Street towards the Post Office with trunks facing the street. For trick or treaters, stop by from 3:30 -5:00 PM and visit the array of vehicles offering treats!

Date: October 31, 2025

Time: 3:30-5:00 PM

Cost: Free

Location: VFW Post 441 Parking Lot

Parade of Trees

This annual event brings our whole community together. In conjunction with the community Winters Eve Celebrations this event provides food, fun, free pictures with Santa, cookie decorating and a chance for our school classrooms and groups to make some money on the silent auction of decorated trees and wreaths. As always, your support is greatly appreciated!

Date: December 3, 2025

Location: Guernsey-Sunrise High School



WYO-RING HANDBELL CHOIR PERFORMANCE

Always a beautiful experience. Enjoy the distinct sounds of the season as performed by the Wyo-Ring Handbell Choir. This is becoming a favorite tradition for the Guernsey-Hartville-Sunrise community! Cookies and Coffee will be served.

Date: December 7, 2025

Time: 2 PM

Cost: Free

Location: Hartville Parish Hall



Guernsey/Sunrise • Classes

Play and a Plate

Madrigal Feast

G-S Theatre Group and Culinary/Baking classes will provide a magical winter experience of entertainment and a delicious feast! ALL PROCEEDS WILL GO TO THE STUDENTS. Come out and support the creativity.

Date: December 12, 2025

Time: 5:30 PM

**Cost: \$25/Plate or
2 Plates/\$45**

Location: G-S West Gym

Free Ornament Class

Everyone is invited to come and craft 3 ornaments to take home. Take home a holiday treat at the end of the class and enjoy your holiday break! Registration is required to attend the class.

Date: December 19, 2025

Time: 1:30-2:00 PM

Cost: Free

Location: G-S Multipurpose Room

EWC General Information

Financial Aid

For specific financial aid information, please call the Financial Aid Office at 307.532.8224 or 866.327.8996. You may also obtain financial aid information from EWC's website, ewc.wy.edu.

For information about veterans educational benefits, please contact the VA Certifying Official at 307.532.8224.

Payment Options

Payment for tuition and fees can be made online through your student account on MyEWC, by check, or by phone using a credit/debit card by calling the EWC Business Office at 307.532.8205. If you are paying by credit/debit card, you may use Visa, MasterCard, or Discover. All tuition and fees must be paid in full at the beginning of each semester and before the student attends classes. All checks should be made payable to Eastern Wyoming College. Payment plans may be available from the EWC Business Office for those students who qualify. Failure to pay tuition and fees, or have an approved payment plan in place before the student attends classes may result in a late payment charge. Please contact the EWC Business Office for additional information.

Refunds

Tuition and Activity & Use/Technology Fees are refunded on a course-by-course basis, and are determined by the length of the course and the first meeting day of the course.

TUITION: For courses which meet the full (16 week) semester, tuition is refunded in full for 8 calendar days beginning with the first day of the class. Thereafter, there is no refund of tuition. For courses which are offered for less than a full (16 week) semester, the tuition refund will be prorated.

ACTIVITY & USE/TECHNOLOGY FEES: For courses which meet the full (16 week) semester, activity and use/technology fees are refunded in full for 14 calendar days beginning with the first day of the class. For courses which are offered for less than a full (16 week) semester, the activity & use/technology fees refund will be prorated.

**SCAN HERE TO SEE THE
TUITION & FEE SCHEDULE**



Placement Exams

(Accuplacer): Students who plan to enroll in a lab science, math and/or an English class will need to take the Accuplacer placement exam if they haven't met ACT or prerequisite requirements for the class. Call your Outreach Coordinator to schedule a time to take the exam. The cost to take the exam is \$20. You may pay this fee online at ewc.wy.edu/testing/accuplacer-placement-testing (Or bring a check or money order).

EWC Fall 2025 Semester Calendar

Aug. 15 (Friday) New Admissions for Degree-Seeking Students Close at 4:00pm

Aug. 20 (Wednesday) Residence Halls Open at 9:00am

Aug. 21 (Thursday) Residence Halls Open at 9:00am

Aug. 21 (Thursday) DOUGLAS CAMPUS NEW STUDENT ORIENTATION AT 10:00AM

Aug. 22 (Friday) TORRINGTON CAMPUS NEW STUDENT ORIENTATION AT 9:00AM

Aug. 22 (Friday) New Admissions for Non-Degree Seeking Students Close at 4:00pm

Aug. 25 (Monday) Regular Semester and Block A Classes Begin

Aug. 28 (Thursday) Last Day to Drop Block A (8 week) Classes for 100% Tuition and Fee Refund at 4:00pm.

Aug. 29 (Friday) LAST DAY TO ADD BLOCK A (8 WEEK) CLASSES AT 4:00PM

Sept. 1 (Monday) Labor Day / No Classes / Campus Closed

Sept. 2 (Tuesday) Last Day to Drop Regular Semester (16 week) Classes for 100% Tuition and Fee Refund / Last Day to Drop Block A (8 week) Classes for 100% Tuition Refund Only at 4:00pm.

Sept. 3 (Wednesday) LAST DAY TO ADD REGULAR SEMESTER (16 WEEK) CLASSES AT 4:00PM

Sept. 8 (Monday) Last Day to Drop Regular Semester (16 week) Classes for 100% Tuition Refund Only at 4:00pm

Sept. 10 (Wednesday) First Scheduled Financial Aid Disbursement to Students' Accounts (Additional disbursements are scheduled each week on Tuesdays except when there is a holiday or break.)

Oct. 2 (Thursday) Last Day to Withdraw from Block A (8 week) Classes (8 week) at 4:00pm / No Tuition or Fee Refund



Oct. 10 (Friday) Midterm / End of Block A (8 week) Classes

Oct. 13 (Monday) Block B (8 week) Classes Begin

Oct. 16 (Thursday) FALL BREAK / No Classes

Oct. 17 (Friday) FALL BREAK / No Classes

Oct. 20 (Monday) Classes Resume / Last Day to Drop Block B (8 week) Classes for 100% Tuition Only Refund at 4:00pm

Oct. 21 (Tuesday) LAST DAY TO ADD BLOCK B (8 WEEK) CLASSES AT 4:00PM

Nov. 6 (Thursday) Registration for Spring 2026 Semester Opens for Sophomores

Nov. 10 (Monday) Registration for Spring 2026 Semester Opens for All Students

Nov. 14 (Friday) Last Day to Withdraw from Regular Semester (16 week) Classes at 4:00pm / No Tuition or Fee Refund

Nov. 21 (Friday) Last Day to Withdraw from Block B (8 week) Classes at 4:00pm / No Tuition or Fee Refund

Nov. 26 (Wednesday) THANKSGIVING BREAK / No Classes / Campus Closed

Nov. 27 (Thursday) THANKSGIVING BREAK / No Classes / Campus Closed

Nov. 28 (Friday) THANKSGIVING BREAK / No Classes / Campus Closed

Dec. 1 (Monday) Classes Resume

Dec. 8 (Monday) Finals Week Begins

Dec. 11 (Thursday) END OF SEMESTER

Dec. 13 (Saturday) Residence Halls Close at Noon



SCAN HERE TO SEE THE FULL
2025-2026 SCHOOL YEAR CALENDAR



EWC Fall Online Classes

ACCT Accounting-Business

Max	Course	Number	Sec	Title	Hrs	Fee	Bldg	Rm	Act		Days	Time	Faculty	Begin Date	End Date
20	ACCT	2020	40	Principles of Accounting II	3.0	\$25.00			OLEC	NETA		Online	Staff	8/25/2025	12/11/2025

AGEC Agricultural Economics

Max	Course	Number	Sec	Title	Hrs	Fee	Bldg	Rm	Act		Days	Time	Faculty	Begin Date	End Date
24	AGEC	1010	40	Agricultural Macroeconomics	3.0	\$25.00			OLEC	NETA		Online	Staff	8/25/2025	12/11/2025
10	AGEC	1970	40	Internship	2.0	\$25.00			OLAB	NETA		Online	Staff	8/25/2025	12/11/2025
20	AGEC	2395	40	Ag Econ Capstone Experience	2.0	\$25.00			OLAL	NETA		Online	Staff	8/25/2025	12/11/2025

AGRI Agriculture

Max	Course	Number	Sec	Title	Hrs	Fee	Bldg	Rm	Act		Days	Time	Faculty	Begin Date	End Date
20	AGRI	1010	40	Computer Technology in Ag	3.0	\$25.00			OLAL	NETA		Online	T. Furlong	8/25/2025	12/11/2025

ANTH Anthropology

Max	Course	Number	Sec	Title	Hrs	Fee	Bldg	Rm	Act		Days	Time	Faculty	Begin Date	End Date
20	ANTH	1200	40	Intro to Cultural Anthropology	3.0	\$25.00			OLEC	NETA		Online	S. Howard	8/25/2025	12/11/2025
20	ANTH	1200	41	Intro to Cultural Anthropology	3.0	\$25.00			OLEC	NETA		Online	S. Howard	10/13/2025	12/11/2025
20	ANTH	1300	40	Intro to Archaeology	3.0	\$25.00			OLEC	NETA		Online	S. Howard	8/25/2025	12/11/2025

ART Art

Max	Course	Number	Sec	Title	Hrs	Fee	Bldg	Rm	Act		Days	Time	Faculty	Begin Date	End Date
20	ART	1010	40	Intro to Art	3.0	\$25.00			OLAL	NETA		Online	R. Clause	8/25/2025	12/11/2025
20	ART	2010	40	Art History I	3.0	\$25.00			OLEC	NETA		Online	R. Clause	8/25/2025	12/11/2025

BADM Business Administration

Max	Course	Number	Sec	Title	Hrs	Fee	Bldg	Rm	Act		Days	Time	Faculty	Begin Date	End Date
20	BADM	1005	40	Business Mathematics	3.0	\$25.00			OLEC	NETA		Online	Staff	08/25/2025	12/11/2025
10	BADM	1395	40	Business Administration Capstone	3.0	\$25.00			OLEC	NETA		Online	Staff	8/25/2025	12/11/2025

BIOL Biology

Max	Course	Number	Sec	Title	Hrs	Fee	Bldg	Rm	Act		Days	Time	Faculty	Begin Date	End Date
20	BIOL	1000	40	Principles of Biology	4.0	\$25.00			OLEC	NETA		Online	C. Wenzel	8/25/2025	12/11/2025
20	BIOL	L004	40	BIOL 1000 Lab	0.0				OLAB	NETA		Online	C. Wenzel	8/25/2025	12/11/2025
20	BIOL	1009	40	Critical Science Skills	1.0	\$25.00			OLEC	NETA		Online	C. Wenzel	8/25/2025	12/11/2025
20	BIOL	1010	40	General Biology I	4.0	\$25.00			OLEC	NETA		Online	C. Wenzel	8/25/2025	12/11/2025
20	BIOL	L001	40	BIOL 1010 Lab	0.0				OLAB	NETA		Online	C. Wenzel	8/25/2025	12/11/2025
20	BIOL	1010	41	General Biology I	4.0	\$25.00			OLEC	NETA		Online	S. Staff	8/25/2025	12/11/2025
20	BIOL	L001	41	BIOL 1010 Lab	0.0				OLAB	NETA		Online	S. Staff	8/25/2025	12/11/2025
20	BIOL	2400	40	General Ecology	3.0	\$25.00			OLEC	NETA		Online	C. Wenzel	8/25/2025	12/11/2025
20	BIOL	2410	40	Intro to Field Ecology	2.0	\$25.00			OLEC	NETA		Online	C. Wenzel	8/25/2025	12/11/2025

COMM Communication/Mass Media

Max	Course	Number	Sec	Title	Hrs	Fee	Bldg	Rm	Act		Days	Time	Faculty	Begin Date	End Date
20	COMM	1000	40	Intro to Mass Media	3.0	\$25.00			OLEC	NETA		Online	E. Koc	8/25/2025	12/11/2025
20	COMM	1030	40	Interpersonal Communication	3.0	\$25.00			OLEC	NETA		Online	E. Koc	8/25/2025	12/11/2025
20	COMM	2010	40	Public Speaking	3.0	\$25.00			OLEC	NETA		Online	E. Koc	8/25/2025	12/11/2025
20	COMM	2010	41	Public Speaking	3.0	\$25.00			OLEC	NETA		Online	E. Koc	8/25/2025	12/11/2025

CRMJ Criminal Justice

Max	Course	Number	Sec	Title	Hrs	Fee	Bldg	Rm	Act		Days	Time	Faculty	Begin Date	End Date
20	CRMJ	1001	40	Intro to Criminal Justice	3.0	\$25.00			OLEC	NETA		Online	Staff	8/25/2025	12/11/2025
20	CRMJ	1010	40	Current Issues in Criminal Justice	3.0	\$25.00			OLEC	NETA		Online	Staff	8/25/2025	12/11/2025
20	CRMJ	2020	40	Fundamentals of Leadership	3.0	\$25.00			OLEC	NETA		Online	J. Valk	8/25/2025	12/11/2025
20	CRMJ	2350	40	Intro to Corrections	3.0	\$25.00			OLEC	NETA		Online	Staff	8/25/2025	12/11/2025
20	CRMJ	2400	40	Criminology	3.0	\$25.00			OLEC	NETA		Online	Staff	8/25/2025	12/11/2025

EWC Fall Online Classes

ECON Economics

Max	Course	Number	Sec	Title	Hrs	Fee	Bldg	Rm	Act		Days	Time	Faculty	Begin Date	End Date
24	ECON	1010	40	Macroeconomics	3.0	\$25.00			OLEC	NETA		Online	Staff	8/25/2025	12/11/2025

EDEC Educ-Early Childhood

Max	Course	Number	Sec	Title	Hrs	Fee	Bldg	Rm	Act		Days	Time	Faculty	Begin Date	End Date
20	EDEC	2000	40	Engaging Families in Early Chd Settings	3.0	\$25.00			OLEC	NETA		Online	C. Steinbock	8/25/2025	12/11/2025

EDEL Education-Elementary

Max	Course	Number	Sec	Title	Hrs	Fee	Bldg	Rm	Act		Days	Time	Faculty	Begin Date	End Date
20	EDEL	2280	40	Literature for Children	3.0	\$25.00			OLEC	NETA		Online	L. Smith	8/25/2025	12/11/2025

EDUC Education

Max	Course	Number	Sec	Title	Hrs	Fee	Bldg	Rm	Act		Days	Time	Faculty	Begin Date	End Date
99	EDUC	0010	40	Pre-Screen for Pract in Teach	0.0	\$95.00			OLEC	NS		TBA	L. Smith	8/25/2025	12/11/2025
20	EDUC	1470	40	Class Observ and Sub Training	3.0	\$25.00			OLAL	NETA		Online	L. Smith	8/25/2025	12/11/2025

ENGL English

Max	Course	Number	Sec	Title	Hrs	Fee	Bldg	Rm	Act		Days	Time	Faculty	Begin Date	End Date
20	ENGL	1005	40	Applied Technical Writing	3.0	\$25.00			OLEC	NETA		Online	Staff	8/25/2025	12/11/2025
20	ENGL	1009	40	Co-Requisite for ENGL 1010	2.0	\$25.00			OLEC	NETA		Online	K. Strampe	8/25/2025	12/11/2025
20	ENGL	1010	40	English I:Composition	3.0	\$25.00			OLEC	NETA		Online	K. Strampe	8/25/2025	12/11/2025
20	ENGL	1010	41	English I:Composition	3.0	\$25.00			OLEC	NETA		Online	Staff	8/25/2025	12/11/2025
20	ENGL	1010	42	English I:Composition	3.0	\$25.00			OLEC	NETA		Online	Staff	8/25/2025	12/11/2025
20	ENGL	2020	40	Literature, Media, and Culture	3.0	\$25.00			OLEC	NETA		Online	K. Strampe	8/25/2025	12/11/2025

ENTR Entrepreneurship

Max	Course	Number	Sec	Title	Hrs	Fee	Bldg	Rm	Act		Days	Time	Faculty	Begin Date	End Date
24	ENTR	1500	40	Intro to Entreprenourship	2.0	\$25.00			OLEC	NETA		Online	Staff	10/13/2025	12/11/2025

FCSC Family Consumer Science

Max	Course	Number	Sec	Title	Hrs	Fee	Bldg	Rm	Act		Days	Time	Faculty	Begin Date	End Date
20	FCSC	1141	40	Principles of Nutrition	3.0	\$25.00			OLEC	NETA		Online	J. Ostrander	8/25/2025	12/11/2025

FIN Finance

Max	Course	Number	Sec	Title	Hrs	Fee	Bldg	Rm	Act		Days	Time	Faculty	Begin Date	End Date
20	FIN	1000	40	Personal Finance	3.0	\$25.00			OLEC	NETA		Online	Staff	8/25/2025	12/11/2025

HIST History

Max	Course	Number	Sec	Title	Hrs	Fee	Bldg	Rm	Act		Days	Time	Faculty	Begin Date	End Date
20	HIST	1221	40	U.S. from 1865	3.0	\$25.00			OLEC	NETA		Online	H. Gorman	8/25/2025	12/11/2025

HIT Health Information Technology

Max	Course	Number	Sec	Title	Hrs	Fee	Bldg	Rm	Act		Days	Time	Faculty	Begin Date	End Date
20	HIT	1550	40	Medical Office Administrative Skills	3.0	\$25.00			OLEC	NETA		Online	K. Carr C. Barr	8/25/2025	12/11/2025

HLTK Health Technology

Max	Course	Number	Sec	Title	Hrs	Fee	Bldg	Rm	Act		Days	Time	Faculty	Begin Date	End Date
20	HLTK	1200	40	Medical Terminology	3.0	\$25.00			OLEC	NETA		Online	J. Ostrander	8/25/2025	12/11/2025

HMDV Human Development

Max	Course	Number	Sec	Title	Hrs	Fee	Bldg	Rm	Act		Days	Time	Faculty	Begin Date	End Date
24	HMDV	1000	40	Collago Studies	1.0	\$25.00			OLEC	NETA		Online	J. Valk	8/25/2025	10/10/2025
24	HMDV	1000	41	Collago Studies	1.0	\$25.00			OLEC	NETA		Online	J. Valk	10/13/2025	12/11/2025
20	HMDV	1050	40	Study Strategies	2.0	\$25.00			OLEC	NETA		Online	D. Banville	8/25/2025	10/10/2025
20	HMDV	1050	41	Study Strategies	2.0	\$25.00			OLEC	NETA		Online	D. Banville	10/13/2025	12/11/2025

Charge Into Your Future



EWC Fall Online Classes

HMSV Human Services

Max	Course	Number	Sec	Title	Hrs	Fee	Bldg	Rm	Act		Days	Time	Faculty	Begin Date	End Date
20	HMSV	1010	40	Orientation to Human Services	3.0	\$25.00			OLEC	NETA		Online	Staff	8/25/2025	12/11/2025
20	HMSV	1460	40	Field Experience in Human Services	3.0	\$25.00			OLEC	NETA		Online	Staff	8/25/2025	12/11/2025

INSTAA / INSTAS

Max	Course	Number	Sec	Title	Hrs	Fee	Bldg	Rm	Act		Days	Time	Faculty	Begin Date	End Date
20	INSTAA	0099	40	Program Assessment Activity	0.0				IND	NS			K. Strampe	8/25/2025	12/11/2025
20	INSTAS	0099	40	Program Assessment Activity	0.0				IND	NS			S. Warren	8/25/2025	12/11/2025

ITEC Instructional Tech-Educ

Max	Course	Number	Sec	Title	Hrs	Fee	Bldg	Rm	Act		Days	Time	Faculty	Begin Date	End Date
16	ITEC	2360	40	Teaching With Technology	3.0	\$50.00			OLAL	NETA		Online	L. Smith	8/25/2025	12/11/2025

LIBS Library Science-Educ.

Max	Course	Number	Sec	Title	Hrs	Fee	Bldg	Rm	Act		Days	Time	Faculty	Begin Date	End Date
20	LIBS	1000	40	Library Research Methods	1.0	\$25.00			OLEC	NETA		Online	C. Debus	10/13/2025	12/11/2025

MATH Mathematics

Max	Course	Number	Sec	Title	Hrs	Fee	Bldg	Rm	Act		Days	Time	Faculty	Begin Date	End Date
10	MATH	0950	40	Preparation for College Mathematics	1.0	\$25.00			OLEC	NETA		Online	Staff	8/25/2025	12/11/2025
10	MATH	0950	41	Preparation for College Mathematics	2.0	\$25.00			OLEC	NETA		Online	Staff	8/25/2025	12/11/2025
10	MATH	0950	42	Preparation for College Mathematics	3.0	\$25.00			OLEC	NETA		Online	Staff	8/25/2025	12/11/2025
20	MATH	1000	40	Problem Solving	3.0	\$25.00			OLEC	NETA		Online	Staff	8/25/2025	12/11/2025
20	MATH	1100	40	Number and Operations for Elem Sch Tchrs	3.0	\$25.00			OLEC	NETA		Online	L. Krakow	8/25/2025	12/11/2025
20	MATH	1400	40	College Algebra	4.0	\$25.00			OLEC	NETA		Online	S. Warren	8/25/2025	12/11/2025
20	MATH	1400	41	College Algebra	4.0	\$25.00			OLEC	NETA		Online	Staff	8/25/2025	12/11/2025
10	MATH	1409	40	College Algebra Workshop	1.0	\$25.00			OLAB	NETA		Online	Staff	8/25/2025	12/11/2025
20	MATH	2350	40	Business Calculus	4.0	\$25.00			OLEC	NETA		Online	S. Warren	8/25/2025	12/11/2025

MGT - Management

Max	Course	Number	Sec	Title	Hrs	Fee	Bldg	Rm	Act		Days	Time	Faculty	Begin Date	End Date
20	MGT	2020	40	Fundamentals of Leadership	3.0	\$25.00			OLEC	NETA		Online	J. Valk	8/25/2025	12/11/2025

MKT Marketing

Max	Course	Number	Sec	Title	Hrs	Fee	Bldg	Rm	Act		Days	Time	Faculty	Begin Date	End Date
-----	--------	--------	-----	-------	-----	-----	------	----	-----	--	------	------	---------	------------	----------

PEPR Physical Education Professional-Physical & Health

Max	Course	Number	Sec	Title	Hrs	Fee	Bldg	Rm	Act		Days	Time	Faculty	Begin Date	End Date
20	PEPR	2091	40	Sports Officiating	2.0	\$25.00			OLAL	NETA		Online	Staff	8/25/2025	12/11/2025

PHSC

Max	Course	Number	Sec	Title	Hrs	Fee	Bldg	Rm	Act		Days	Time	Faculty	Begin Date	End Date
5	PHSC	0099	40	Program Assessment Activity	0.0				OIND	NS		Online	J. Ostrander	8/25/2025	12/11/2025

POLS Political Science

Max	Course	Number	Sec	Title	Hrs	Fee	Bldg	Rm	Act		Days	Time	Faculty	Begin Date	End Date
20	POLS	1000	40	American & Wyoming Government	3.0	\$25.00			OLEC	NETA		Online	Staff	8/25/2025	12/11/2025
20	POLS	1000	41	American & Wyoming Government	3.0	\$25.00			OLEC	NETA		Online	Staff	8/25/2025	12/11/2025
20	POLS	1000	42	American & Wyoming Government	3.0	\$25.00			OLEC	NETA		Online	E. Creagar	10/13/2025	12/11/2025
10	POLS	1100	40	Wyoming Government	1.0	\$25.00			OLEC	NETA		Online	E. Creagar	8/25/2025	12/11/2025

PSYC Psychology

Max	Course	Number	Sec	Title	Hrs	Fee	Bldg	Rm	Act		Days	Time	Faculty	Begin Date	End Date
20	PSYC	1000	40	General Psychology	3.0	\$25.00			OLEC	NETA		Online	J. Hart	8/25/2025	12/11/2025
20	PSYC	1000	41	General Psychology	3.0	\$25.00			OLEC	NETA		Online	J. Hart	8/25/2025	12/11/2025
20	PSYC	2330	40	Psychology of Adjustment	3.0	\$25.00			OLEC	NETA		Online	J. Hart	8/25/2025	12/11/2025
20	PSYC	2340	40	Psychopathology	3.0	\$25.00			OLEC	NETA		Online	J. Hart	8/25/2025	12/11/2025

EWC Fall Online Classes

SOC Sociology

Max	Course	Number	Sec	Title	Hrs	Fee	Bldg	Rm	Act		Days	Time	Faculty	Begin Date	End Date
20	SOC	1000	40	Sociological Principles	3.0	\$25.00			OLEC	NETA		Online	Staff	8/25/2025	12/11/2025
20	SOC	2350	40	Race and Ethnic Relations	3.0	\$25.00			OLEC	NETA		Online	Staff	8/25/2025	12/11/2025
20	SOC	2400	40	Criminology	3.0	\$25.00			OLEC	NETA		Online	Staff	8/25/2025	12/11/2025

SOSC Social Science

Max	Course	Number	Sec	Title	Hrs	Fee	Bldg	Rm	Act		Days	Time	Faculty	Begin Date	End Date
20	SOSC	2395	40	Social Science Capstone Exper	1.0	\$25.00			OLEC	NETA		Online	E. Creagar J. Hart	8/25/2025	12/11/2025

ZOO Zoology

Max	Course	Number	Sec	Title	Hrs	Fee	Bldg	Rm	Act		Days	Time	Faculty	Begin Date	End Date
20	ZOO	1200	40	Human Biology	3.0	\$25.00			OLEC	NETA		Online	J. Ostrander	8/25/2025	12/11/2025
20	ZOO	2025	40	Human Physiology	4.0	\$25.00			OLEC	NETA		Online	J. Ostrander	8/25/2025	12/11/2025
20	ZOO	L002	40	ZOO 2025 Lab	0.0				OLAB	NETA		Online	J. Ostrander	8/25/2025	12/11/2025

To Apply for online
classes scan here



CHARGE into Cosmetology

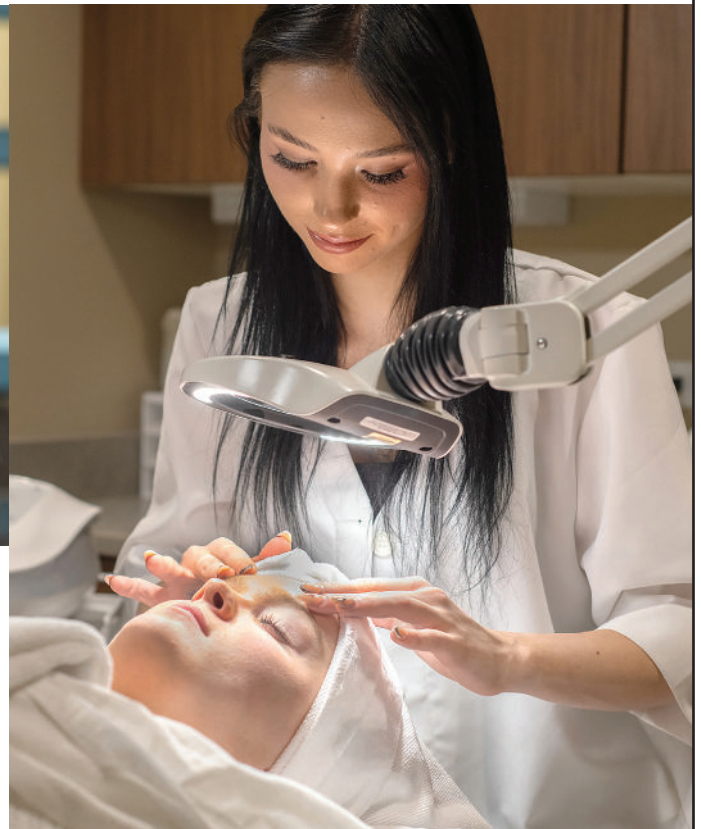

Dream it!
Do it!
ewc.wy.edu
307.532.8230

Cultivate Your Future in Agriculture



Eastern Wyoming College's Agricultural Program offers hands-on, career-focused training with a strong emphasis on real-world experience. A key highlight is its partnership with the University of Wyoming's Sustainable Agriculture Research and Extension Center (SERAC), giving students access to cutting-edge research, expert mentorship, and valuable industry connections in sustainable agriculture.



EXPAND YOUR OFFERINGS WITH ONLINE COURSES THAT LEAD TO INDUSTRY-RECOGNIZED CERTIFICATIONS

Many business sectors have developed industry-recognized certifications to ensure their workforce is equipped with adequate skills and specialized knowledge. Certifications are often seen as the benchmark needed to enter into and advance in specific industries. Help prepare your students for these industries with courses that align to certifications.



Certification exam costs included

ed2go.com | 307.532.8323



Discover A Future in Health Care

Eastern Wyoming College offers a focused healthcare program in **NURSING**, **CERTIFIED NURSING ASSISTANT (CNA)**, and **MEDICAL ASSISTANT (MA)** training.

The **NURSING** program leads to an Associate Degree in Nursing (ADN), preparing students to become Registered Nurses eligible for the NCLEX-RN exam, with a pathway to a BSN through the ReNEW curriculum.

The **CNA** program provides essential skills for patient care in long-term and acute settings, with advanced options like CNA II and Medication Assistant certification.

The **MA** program is a one-year certificate that prepares students for both clinical and administrative roles in healthcare, qualifying them for national certification exams.



NURSING



CNA



MA

EWC CONCURRENT & DUAL ENROLLMENT CLASSES

Wyoming believes in its young people and proves it by offering qualified high school students a chance to take college classes for FREE. CONCURRENT AND DUAL ENROLLMENT classes are offered through Eastern Wyoming College. These classes count for both high school and college credit. Concurrent Enrollment courses are taught by EWC approved high school teachers at Wheatland High School, and Guernsey-Sunrise High School. Dual Enrollment courses are college courses taught by EWC instructors or EWC approved high school teachers outside of the school day.

- **Students** get a chance to try out college classes and earn credits toward a two year or four year degree or career/technical certificate.
- **Students** will discover this program is a two-for-one deal: classes count for both high school graduation and college credit.
- **Students** will be challenged through rigorous college classes while getting a running start at college.
- **If a student** is a senior, they will avoid "senioritis" by taking relevant classes and starting a college degree or certificate program.
- **Students** will save money when they go to college because they will not have to stay as long or pay for as many classes. And, the Hathaway Scholarship dollars will stretch further. Students can enroll in classes at Wheatland High School, and Guernsey-Sunrise High School if they are eligible and have met course requirements.

For more information, students need to contact the EWC Coordinator or high school counselor.



EASTERN WYOMING
COLLEGE
DOUGLAS CAMPUS

Charge into your future

with the Outreach/Douglas Campus Incentive Grant

The Outreach/Douglas Campus Incentive Grant is available to any student who is seeking a degree or certificate with EWC who has at least a 2.00 GPA and who is taking the majority of his/her classes at or through an EWC Outreach Center or the Douglas Campus. The award pays in-state tuition for five or more credits. Current and transfer students must meet Satisfactory

Academic Progress eligibility requirements as established in the EWC

Satisfactory Academic Progress Policies for Financial Aid.

**For more information or to apply call the EWC Financial
Aid Office**

**307.532.8326 or
financialaid@ewc.wy.edu
ewc.wy.edu**

NONPROFIT ORG
US POSTAGE
PAID
TORRINGTON, WY
82240
PERMIT NO. 14

ECRWSS